Buy-- In Redwood City
Boost--Your Community
Build--For the Future
IN REDWOOD CITY

Times-Gazette

REDWOOD CITY
CLIMATE BEST BY GOVERNMENT TEST

1st Section

VOLUME LXVIII., NUMBER 32. REDWOOD CITY, SAN MATEO COUNTY, FRIDAY, NOVEMBER 18, 1927. ESTABLISHED 1859.

MELVILLE RALSTON KILLED BY AUTO

DIRECTOR NAMED FOR BANK

The board of directors of the First National Bank announced yesterday the appointment of Z. T. Thorning as a director of that institution. Thorning is a member of the well-known lumber firm of Gray-Thorning and is one of the most prominent business men of the town. He is a member of the board of trustees of Redwood City, and has been prominently identified with every movement for civic or community betterment.

In announcing the appointment of Thorning to a place on the directorate of the bank, Lee T. Ross, president of the bank stated: "I have known Thorning for many years and know him to a progressive and capable business man, and one who has the good of the community at heart. As such the directors felt no hesitation in making him a member of our directorate."

The First National Bank is one of the oldest financial institutions on the peninsula, and was the first bank to open between San Francisco and San Jose. It was established here in 1891, chiefly through the efforts of the late L. P. Behrens. The original board of directors was:

J. L. Ross, L. J. Frank, J. D. Byrnes, Chas. Josselyn, Chas. Hanson, P. P. Chamberlain, Geo. C. Rice, John A. Hooper, L. P. Behrens.

Several of the original directors are still on the board. The present board of directors consists of J. L. Ross, A. D. Walsh, George C. Ross, C. G. Lambert, Lee T. Ross, S. Aanali, L. A. Behrans, J. B. Behrans, J. B. Perry and Edward Harrison, who is also manager and cashier.

THREE ARMED BANDITS HOLDUP WOODSIDE INN

The Woodside Inn at Woodside was made the victim of a hold-up Tuesday evening by three armed bandits who secured $18 and drove away in a car. The three men went to the inn and ordered dinner. After eating, one of the men covered Herman Beskal, a waiter, and Mrs. Harry Nicodemus, wife of the proprietor with a revolver, while another of the gang removed the money from the till.

While the hold-up was being made, Nicodemus, proprietor of the restaurant was about to enter, but seeing what was in progress, he ran to the fire house nearby and phoned the sheriff's office. Undersheriff Farrel and Deputy Tom Maloney hurried to Woodside, but the bandits had already left. Several clues, are said to have been secured by the officers, which may result in the arrest of the men.

Funeral Services Held For Sheriff's Deputy

Funeral services were held in South San Francisco Saturday for Jules Jara, deputy sheriff, who was killed in an automobile accident at San Luis Obispo last week. The services were held at All Soul's Catholic church and were attended by hundreds of friends of the popular deputy as well as by most of the county officials. Six personal friends of the late deputy acted as pall bearers. They were Deputy Sheriffs Edward Farrell and Leland Quinlan of the sheriff's office, Officers W. H. Thorpe. Sylvester Douglas and Joe Roza of the Redwood City Police Department and Dr. J. C. McGovern of South San Francisco, a brother of the late Sheriff T. C. McGovern.

A requiem mass was celebrated at the church which was followed by interment in Holy Cross cemetery.

—o0o—

TO HOLD EXAMINATION ON U. S. CONSTITUTION

The San Mateo County Board of Education will conduct an examination in the Constitution of the United States at the Intermediate school of Redwood City, December 3rd at 9:30 a. m.

Any teachers who desire to avail themselves of this opportunity are priviliged to take the examination.

Stopping to render assistance to some persons who were stuck in the mud beside the Woodside road Sunday evening, resulted in the death of Melville B. Ralston, when he was struck by a car driven by Frank Towne of this city.

Ralston, who was employed by the Woodside Country Club, was driving to town with Frank Cavanese, another employee of the club, when he saw a car stuck in the mud at the side of the road, where a sewer pipe had recently been installed. The two men had assisted the other car to pull out of the mud. In it were Charles Donohoe, Miss Jane Mendenhall and Miss Inez Preston, all of the San Francisco sanitarium in the hills near here.

When the car had been extricated from the mud, the occupants of both cars alighted, and Donohoe offered to pay Ralston for his help, but the latter refused to accept anything for what he had done. He had just refused the money when Miss Preston cried, "Look out for car," and an auto passed close to all of those who were standing by the two cars. Ralston who was the last in line, was struck by the passing car and was thrown ten feet by the impact. He died almost immediately.

Frank Towne, driver of the death car, was returning from La Honda with two companions, Leon Arnold and C. Coffiori, all of this city, turned around immediately and returned to the scene of the accident. He took the injured man to the Redwood City hospital where it was found that he had already passed away.

At the inquest, which was held Monday at the parlors of Layng & Tinney, Towne testified that he saw the lights of the two machines, but supposed that they were approaching on the road. The lights, he stated, prevented him from seeing the people standing along side of the two cars until he was upon them.

The accident was investigated by Leland Quinlan of the sheriff's office, who also testified at the inquest. Quinlin stated that of Towne's wheels was off the pavement when he struck Ralston, but that the road was narrow at this point. Other witnesses at the inquest were the three passengers in Donohoe's car, Arnold, Dr. Herbert Clattenburg, who conducted the autopsy. Clattenburg stated that Ralston's death was the result of a basal fracture of the skull.

Melville Barrett Ralston was a member of a pioneer family of San Gregorio. He was the son of the late William Ralston and of Mrs. Joseph Pritt of San Gregorio. Melville was born on the old Ralston ranch in that place 34 years ago, and had spent practically all of his life in this county. He had for several years been employed by the Woodside Country Club and had been making his home with his family at Woodside. During the war he served in the U. S. Navy.

The deceased is survived by his wife, Mrs. Floy Ralston, a five-year old son, Melville, Jr., and the following brothers and sisters: Mark, Byron, Winslow and Miss May Ralstos and Mrs. Ora Upton. He was the nephew of E. Ralston of San Gregorio, Mrs. Rhoda Hilledebrandt of Palo Alto and Mrs. M. L. Newman of Oakland.

The funeral was held Wednesday afternoon from the parlors of Layng & Tinney, and was conducted by Bay View Lodge of Odd Fellows of which he was a member. Interment was in Alta Mesa cemetery.

POWDER AND SPARK SEND WOOD CHOPPER TO HOSPITAL

Keeping an open can of powder beneath an emery wheel on which he sharpened his axes proved disastrous on Monday to Louis Lopez of Five Points, a wood chopper employed by J. R. and B. H. Higueras. Lopez was sharpening an ax on the wheel when a spark dropped into a large can of black powder. There was a flash of flame and when the fire department arrived they found Lopez in a dangerous condition from burns.

Dr. Herbert Clattenburg was summonded and removed Lopez to the Community hospital, where his burns were treated. His condition is still reported to be critical. Aside from the injuries sustained by Lopez little damage was done by the explosion of the powder.

Bay Plans, To be Topic

CONGRESSMAN WELCH TO SPEAK TO MERCHANTS

Congressman Richard J. Welch of San Francisco and former supervisor of that city, will be the speaker at the Monday luncheon meeting of the Redwood City Chamber of Commerce. Welch will speak on the harbour development problem of the bay, with especial reference to the development of the harbor facilities of Redwood City. Congressman Welch has always taken a great interest in the development of the peninsula and to his efforts to a great extent was due the building of the Bay Shore highway and the Skyline boulevard.

Chief of Police Collins will also speak at this meeting, and the members of the police department and Justice of the Peace Edward McAuliffe will be guests of the chamber of commerce. City Treasurer B. E. Myers will also address the merchants. Mayor Henry Beeger will be chairman of the meeting.

Records of the chamber of commerce indicate that many new people are making their home here. Mrs. Holmes, secretary of the body has issued the following list of new residents since the 7th of this month:

Ernest Bohn, 121 Ramona
Adam Bianchi, Highway
John W. Burris, Brewster st.
E. I. Brown, 810 Hudsno street
Mrs. E. M. Boganrife, 1606 Roosevelt
B. F. Deal, Charter and Highway
P. Dunn, 491 Carlos
Jacob Dalland, 222 Sequoia
Pedro Espinosa, 128 Locust
Ed Emory, 224 Hillview
E. F. Forsberg, 1168 Cleveland
Antonio Ferrari, 21 Hemlock
Angelo Fererica, 1410 Redwood avenue
Catherine Folsom, 1191 King
Manuel Gibenez, 2220 Highway.
August Hinck, 142 Ramona
Mrs. F .G. Harrington, 523 Jefferson
H. W. Johnson, Eaton avenue.
V. L. Jean, 522 Madison
Dennis Kearney, 223 Madison.
Dennis McCarthy, 143 Nueva
C. C. McGinty, 522 Webster
Peter Mensoian, 347 Jefferson
N. Moguine, 242 Roble
J. Molina, 43 Charter
S. Monteverde, 191 Bonita
H. Melnikow, 244 Edgewood
F. M. Peregrima, Woodside
H. G. Pryor, James street
Joe Querantes, Hazel street
Mary A. Robert, 1222 Whipple.
Julia M. Suttman, 1542 May
W. F. Schmitton, 1122 Cleveland
George Sample, 173 Jeter
A. Scafidi, Woodside road
William Pietjen, 744 Fulton
William Trondle, 105 Monroe
Mrs. Wigginton, 105 Monroe
Mrs. J. M. C. Walker, 61 King
Henry F. Wrigley, 1130 Clinton
L. C. Weisbach, 350 Redwood
M. N. Wheeler, 52 Hillview

BRIDGE BUILDING TALK INTERESTS EXCHANGITES

The problems confronting the bridge builder in tropical America formed the subject of an interesting talk given before the Redwood City Exchange Club Tuesday evening by Herman Van Hooke, who is associated with the American Bridge Building Corporation. The speaker has spent considerable time in engineering and structural work in South and Central America. Many incidents common to the life of the people of these countries were amusing, as well as interesting.

Next Monday evening, November 21, the Redwood City Exchange club will hold a Ladies Night at the Golden Blossom Cafe No. 2 at Millbrae. It is expected the club members will be present one hundred percent.

Through the courtesy of Otway J. Cosgrave of the Sequoia Theatre a Christmas party will be staged for the children of Redwood City on F[illegible], [illegible]cember 23 at the Seq[illegible] [illegible]atre. A pictu[illegible] [illegible] of children [illegible] together with [illegible] which will prove entertaining to the youngsters. A committee to handle the entertainment will be apointed by President Griffin soon.

S. L. Netherton was chairman of the meeting Tuesday evening.

Armistice Day Observed By Patriotic Bodies

The ninth anniversary of the signing of the Armistice was celebrated in the city last Friday under the auspices of Redwood City Post 105, American Legion. Dr. R. C. Frazier, commander of the post, acted as officer of the day, and as master of ceremonies.

A parade formed at the city hall and consisted of the following:

The Police Department
Sequoia High School Band, beautifully uniformed and drilled by Max L. Gelber.
Grand Army Veterans and ladies in automobiles.
Spanish American Wat Veterans, with colors and color guard.
American Legion Post 105, with flags and color guard.
Boy Scouts of America, five troops in full uniform, with drum corps and massed flags.
Womans Relief Corps
Girls' Society of American, in full uniform , including three troops.
Junior Red Cross Girls
School Children
Citizens

The parade passed north on Main street to Broadway, thence west on Broadway to the Sequoia high school auditorium. The procession filled the auditorium.

The program was brief but most appropriate and impressive.

"Star Spangled Banner" by Sequoia High School Band.

Invocation by Rev. Charles E. Winning of the First Methodist Episcopal church.

Pledge of Allegiance by audience, led by Boy Scout Herman Marzlin of Troop 105.

Chorus by Central School students, led by Miss Dorothy Bresse.

Piano Solo by Miss Inez Jamieson.

Official address of greetings by Judge Albert Mansfield, city attorney and representative of Mayor Henry A. Beeger.

Band Selection, lead by Max L. Gelber.

Oration by William Lyman, Assistant United States Attorney, Department of California American Legion representative who urged united thanksgiving for America's victory in the late war. He fittingly paid homage to the heroes who died in the war and since then.

Two verses of "America" were then sung by the audience.

The Boy Scouts performed closing ceremonies.

A tableau of the first three American heroes was enacted by the Sequoia art class, while the poem, "On Flanders Field," was read.

Rev. E. F. Hamby of the First Baptist church, pronounced the benediction after a minute of silence in memory of those who died that we might live in peace

—o0o—

BELMONT BARBEQUE RAIDED COOK AND LIQUOR SEIZED

In a raid upon the establishment known as Fat Ann's Barbeque at Belmont Wednesday evening a posse from the office of Sheriff McGrath arrested R. Scalabrino, a cook and seized a small quantity of liquor which they found on the premises. The raid followed a report to District Attorney Swart from under cover agents operating from his office. Scalabrino was booked at the jail here and later was released on $500 bail, following appearance in the office of Justice of the Peace McAuliffe.

—o0o—

This year California has grown 60 per cent of all oranges and 96 per cent of all grapes in the United States.

ESTABLISHED FNB 1891

VALUE OF PROMPT DEPOSITS

Save and deposit before spending, rather than after. We believe that this method if regularly practiced will prove very beneficial in accumulating a larger surplus. Your account is invited.

Four Per Cent Interest Paid on Savings Accounts

FIRST NATIONAL BANK
SAN MATEO COUNTY SAVINGS BANK
(AFFILIATED)
REDWOOD CITY, CALIF.

"Woodside"

Mr. and Mrs. George Dirks received a two days visit from their son Clarence who is a student at the University of Washington and a member of the varsity football team. He was on the field at Berkeley with his team on Saturday where he played a great game at tackle, but Sunday and Monday he spent with his family here. The Dirks boys take to football as a duck takes to water. Clarence is on his University team, Burnett is on the Palo Alto high team and George carries the ball for the Woodside school.

Mr. and Mrs. Albert Meyers and daughter moved on Saturday from Woodside into their new home in Redwood City.

The members of the Woodside fire department and their wives will celebrate with a dinner and program at the fire house on Saturday evening.

The Woodside Inn was the scene of a hold-up and robbery on Tuesday evening, shortly after 9 o'clock. Three young men arrived in an automobile and afte ordering and eating dinner, hung around until the opportunity offered when they drew their guns upon an employee of the place and upon Mrs. Nicodemus, wife of the proprietor of the place, and proceeded to help themselves to the contents of the cash drawer. They were frightened away by Mr. Nicodemus, who had called help from the fire house near by.

The Portola Night School gave a party and dance at the school house on Saturday night notwithstanding the storm that was in progress. More than one hundred and fifty were present and the storm without was forgotten *in the enjoyment of the party.*

Many residents of Woodside and Portola are planning to entertain friends following the football game at Stanford on Saturday. W. D. Cannon has invited seventy-five for tea, and all the accomodations of the Woodside Country Club, the Menlo Club and the Woodside Inn have been engaged for that night.

The Stanford football team is receiving its final tuning-up at the Family Farm in the Portola Valley.

A sad accident robbed us of one of our good citizens on Sunday night. Melvin Ralston, having stopped to aid a fellow motorist in trouble, was himself struck and killed, the victim of a

Mr. and Mrs. John Short and family have moved into their new home that has been under construction for the past six months.

The Bear Gulch Water Co. is putting in a half-mile of 4 inch water main the full length of Portola avenue to connect the Hammond property with the main o the Canyada road.

PLAN FATHER AND SON NIGHT FOR WOODSIDE P.-T. A.

An evening that will be different from the regular run o social times is being planned by the Y. M. C. A. in co-operation with the Woodside Parent Teachers' Association for Saturday evening of this week. It is to be a Father and Son night. All fathers and their sons of the community are invited to be present. Fun, games, songs and stunts in which all will have a part are being planned.

AMERICAN LEGION THANKS COMMUNITY

As chairman of the committee which had charge of the arrangements for the celebration on Armistice Day and as commander of the American Legion, I wish to extend a personal word of thanks to each individual and organization who helped to make the day the great success in Redwood City which it has been proclaimed

Armistice Day should mean much to America—should mean much to the world. We believe that through the efforts of the men who fought and the men who died in the great war that the world has been saved from the iron heel of despotism. It is fitting, therefore, and it is proper that we should observe the day of the ending of the gigantic struggle which cost so much in life, in property and in suffering, and that we should keep it as a day of recollection and remembrance to the end that we may more highly value the freedom which our comrades in the fields across the ocean died to preserve.

With this thought in mind, I again thank each and all who took part in the fitting celebration of this great day, and who by their participation demonstrated that the wells of tender remembrance have not run dry.

R. C. FRAZIER,
Chairman

TWO REDWOOD TEACHERS INJURED IN AUTO WRECK

Miss Lauretta Simonsen and Miss Ruth Matheson, the former the principal and the latter a teacher in the Redwood City Intermediate school were victims of an auto accident in San Mateo Sunday morning in which J. A. Simonsen of Palo Alto, brother of the local teacher, was so badly injured that his condition is still critical. Swend Paulson of Palo Alto was the driver of the car in which the two teachers, J. A.Simonsen and J. L. Emmett of Palo Alto were riding.

The car which Paulson was driving was crashed into at San Mateo by a car driven by Frank *Schmidt of San Mateo. Both cars were badly wrecked and the occupants of Paosuin's car were* thrown out on the highway. Simonsen, who was just recovering from a long illness and was taking his first outing since leaving the hospital suffered a fractured skull. The others were more or less badly cut and bruised.

Following the wreck Schmidt is alleged to have left and run away in the darkness. He was traced by the registration card in the pants of Paulson's car were rant for his arrest in the court of Justice of the Peace Kertell. Schmidt was arrested by San Mateo police, but was later turned over to the sheriff and held at the jail here on a charge of fleeing from the scene of an accident in which he had been a party. He is being held pending an outcome of Simonsen's injuries.

Simonsen was at first treated at the Mills Memorial hospital, and later removed to the Palo Alto hospital.

Fremont School Presents Program

The pupils of the Fremont school under the direction of Mrs. Winklebleck and Miss Kirby will present a Thanksgiving entertainment this evening for the teachers and pupils of Menlo Park Central Grammar school.

Program

"Thanksgiving Day Has Come"
Song by the School
The Pilgrim Boy............ Recitation
Charles Palmer
A Serious Handicap........Recitation
Carmel McGunagle
Thanksgiving .... Recitation
Bob Carlson, Virginia Garland
George Covey, Laverne Tibbs
Kirk Stevenson, Vivian Love
Thansgiving Day Is Here........Song
By the School
Two Folk Dances
By Virginia Garland, Kirk Stevenson, Betty Patty, Dilbert Reich, Vivian Love, Bob Carlson, Rober Rose, Fidell Brister, George Covey Laverne Tibbs, Charles Palmer Lorraine Miller, Ayamie Hiraki Henry Johnson, Chyeko Nakamata, Mitsula Imamuri, Billy Tupper, Gene Heltzel.

—o0o—

SPEAKING CLUB TO MEET TONIGHT

At a meeting of the Redwood City Speakers Club this evening at the Sequoia High School an interesting program is scheduled. Many topics of the day will be taken up and discused by the members.

F. M. Schottler of this city left for Los Angeles yesterday to attend the funeral of his brother, who passed away in that city on Tuesday.

Trustees Decide to Proceed With Creek Street

KNIGHTS OF COLUMBUS PLAN BIG HOSPITAL

A monster plan for the founding of a home for aged and infirmed members, and the establishment of a hospitalization and free medical service system throughout the state for sick and indigent members, has been adopted by the California Jurisdiction of the Knights of Columbus.

This was announced by State Deputy Robert A. MacKenzie, chief executive of the order, following a meeting of the state relief and hospitalization committee at the Palace Hotel Tuesday. MacKenzie stated that the plan, the nature of which is more pretentious than ever before attempted by the state branch of the order, will extend to every corner of the state and will be in full force within the next ninety days.

The committee which worked with MacKenzie and adopted the plan is composed of Dr. A. S. Musante of San Francisco, chairman; Dr. Arnold Burelman, of Los Angeles; Dr. Charles D. Christal of San Francisco, Dr. John L. Doyle of Chico, and Dr. V. A. Rossiter of Santa Ana.

The new relief plan of the Knights of Columbus combines the following major enterprises:

First: The committee has under consideration a site in San Mateo county for the founding of a home in the nature of a convalescent or relief home to provide care and quarters for sick, indigent members and for aged and infirmed members and their wives to spend their declining days.

Second: The committee is establishing a hospitalization system in the leading hospitals throughout the state, securing beds for the immediate care of urgent cases of indigent members and two en*dowments, one in Sacramento and a $10,000 endowment in Stockton,* the donation of James H. Sharon already have been received.

Third: The committee has secured the free professional services of all physician members of the order throughout the state for the care of sick, indigent members.

According to MacKenzie, all of these three projects will be in full swing within the next ninety days, having met the popular approval of the California membership as a whole. Many endowments are expected and the fund needed to carry out the work will be obtained by subscription and assessment of the state membership.

OLD TIMERS COME BACK AT PAST MASTERS' NIGHT

Last evening at the regular meeting of Redwood City Lodge F. & A. M., the past masters took charge of the degree work, and the Third Degree was conferred in approved style. The degree was conferred with the following past masters in their respective stations:

Charles G. Lambert, Master in the first section; Otis M. Carrington, Master in the third section; Charles Merrill, Senior Warden; Lawrence Heiner, Junior Warden; Ellis Ensor, Senior Deacon; W. A. Crowell, Marshal; Thorntos Smith, Senior Deacon; Ben Zimmerman, Junior Deacon; Ed. Dearborn, Senior Steward; John Poole, Junior Steward; George Bell, Tylor.

Other past masters assisting in Cumfings, Harry Potts, Roy Cloud Ernest Werder and P. E. Brand. Special music was furnished by Otis M. Carrington.

—o0o—

H. B. GARDINER'S STORE OPENS IN NEW QUARTERS

The haberdashery business of H. B. Gardiner was being conducted this week in the new store recently completed by that merchant as an addition to his Broadway building. While all of the fixtures have not yet been installed, Gardiner reports that business is going on as usual in the new location. The shoe store which was conducted in conjunction with the other business in the former location has not yet been moved but will be situated in a store adjoining the haberdashey as soon as quarters can be prepared.

The new location effects a considerable increase in the floor space of the business, and furnishes one of the most up-to-date stores on the peninsula. The entire front of the Gardiner building has been reconstructed, and is now one of the finest business blocks in Redwood City.

City to Secure Right of Way For Proposed Street

After a discussion of more than two hours in which practically every property owner in the block bounded by Broadway, Washington, Webster and Main streets participated, the board of trustees Tuesday evening decided to proceed with acquiring a right of way for the proposed street, connecting Broadway and Webster street through the block. The matter has been occupying the attention of the board for a number of months due to a lack of uniformity of opinion among the property owners affected.

The matter was originally brought before the board by the request of a number of the owners of property in the block. At that time John Munday, owner of a piece of property on Broadway, which would have to be secured if the street was built, was preparing to construct a two-story building. Munday was refused a permit for his building, because it was thought the street would be constructed. Since that time Munday's property has been idle. He has had an attorney appear before the board on two occasions to request a permit but this has been refused by the board because nothing definite had been done with regard to the proposed street.

At a recent meeting of the board a petition signed by a number of property owners of the block presented to the board. In this petition the signers asked that the street be not built, because they stated the cost would be too great.

It was, therefore, determined by the board to have a special meeting with the owners of property *in the block on Tuesday evening last. Practically every owner of* property was present, and the discussion was joined in by all.

The building of the street was vigorously opposed by two land holders, John W. Poole and Judge George H .Buck. Some favored the securing of the right-of-way for the street at the present time at about $30 per front foot of property. The completed street, it is estimated, will cost about $85 per front foot. With the right of way secured, the construction of the street can wait until the property owners feel able to raise the additional money necessary.

The latter course was favored by the majority of those present. Many who had signed the petition against the building of the street spoke in favor of securing the right of way, and upon a roll call of the property owners present, almost all assented to this plan.

Mayor Beeger stated that the board was acting only at the instance of the property owners, and was neither trying to force the issue or retard it, but would take whatever action the majority of the property onwers desired. As the majority favored the securing of the property, the committee appointed some time ago to secure the property was instructed to proceed with their work. The committee consisted of Thomas Tuite, Philip Brand and Julius Smith.

—o0o—

SHERIFF McGRATH APPOINTS TOM MALONEY AS DEPUTY

The appointment of Thomas Maloney of this city as a deputy in the office of Sheriff McGrath was announced this week by that official. Maloney is very well known here and is a former member of the Redwood City police department in whirh position he made an admirable reputation for courageous and faithful attention to the duties of his office. He has also had wide experience as special policeman and was for some years employed by the fish and game commission.

Maloney is a native of Menlo Park, but has resided in this city for the past twenty years. In announcing his apointment McGrath stated: "Maloney has had experience and is a man of responsibility. In addition to this he is a native of our county and at the present time is a taxpayer. I belive that the citizens of the county will find Deputy Maloney an excellent public official."

Assessor D. P. Flynn has appointed J. C. Beimer a deputy in his office. Mr. Beimer is a draughtsman who will have charge of that work in the office, the work of which is multiplying owing to the subdivision of big estates of the peninsula.

Famous American Zouave Drill Team in London

The celebrated American drill team of Zouaves from Jackson, Mich., has been giving exhibitions in London in aid of the funds of the British Legion. The Zouaves are here shown lined up at the cenotaph with wreaths.

Constructive Thought in Schooling Children

Photograph shows some of the children, with their parents, at the School for Constructive Thought in Philadelphia, being conducted by Winifred Sackville Stoner of the International Natural Education association. Flowers, toys, music, picture books, radio, etc., are used in the natural educating of the children along constructive lines of thought.

Coolidges Enroll in Red Cross Again

The President and Mrs. Coolidge were enrolled as members of the American Red Cross at the beginning of the organization's annual membership drive. In this photograph Judge John Barton Payne, president of the Red Cross, is watching Mrs. Coolidge pin a Red Cross button on the President.

Premier Baldwin as "Ben Hur"

Prime Minister Stanley M. Baldwin, without any rehearsal time, had to enact the part of "Ben Hur" during a students' "rag" at Birmingham university, which he visited in order to open some new buildings of the biological department.

JOTS FROM HERE AND THERE

Electric brakes for automobiles are predicted.

The blue color of the snake's blood is due to copper.

About 16 per cent of our lumber goes into crates and boxes.

Fountains that sprayed rose water were a luxury of wealthy Romans.

More than 100 miles of tracks of the Southern railway of England are to be electrified.

Falconry still is a popular sport in China.

The apple crop this year is likely to be below average.

Dragon flies hunt mosquitoes, flies and other insects.

Texas has more cotton acreage than all the states east of the Mississippi.

Twenty million bushels of wheat were shipped abroad from Canada in a recent month.

"GRACE COOLIDGE"

The "Grace Coolidge" bloom, which was one of the star exhibits at the annual "mum" show in Washington. It was named after the wife of the President.

BARNARD IS PRESIDENT

The photograph shows Ernest Sargent Barnard, who has been elected and installed as president of the American league, to succeed Ban Johnson.

Almost Too Realistic

Frank Bonner, an actor in a Los Angeles play, had a sincere compliment paid to his make-up. Bonner started from the theater for a restaurant at lunch time, forgetting that he was dressed as a tramp, and within a block was arrested by a policeman, who took him for the real thing.

Innovation

How true it is that much which passes at first glance for progress proves to be merely innovation. Much reform might well move backward instead of forward.

Dryest Place in America

The dryest place in the United States, so far as is known, is probably in the eastern part of the Mohave desert, in California. There the average annual rainfall is estimated as about two inches.

CALIFORNIA NEWS BRIEFS

Building operations in the four peninsula cities of Palo Alto, Burlingame, San Mateo and Redwood City for the month of October totaled $525,403. Palo Alto led with $245,838 in building permits, followed by Burlingame with a total of $124,705. The total for San Mateo was $118,850 and for Redwood City, $36,010.

The surprising announcement that at least forty per cent of all motorists who come to California each year remain here is made by the State Division of Motor Vehicles. Offering new evidence of the State's fast growth, the division revealed that approximately 28,000 of the 70,000 motorists who secure visitors' permits each year exchange these permits for permanent licenses later on.

The De Luxe and Scout halls, in the downstown district of Palo Alto are in ruins following fire that caused damage estimated at $75,000 last week. The blaze started in De Luxe Hall and spread to the other hall before firemen could be summoned. Eleven automobiles under Scout Hall were destroyed.

Photograph of the stars, sunspots and of other heavenly phenomena will soon be taken in the University of Santa Clara by the use of one of the largest telescopes in the country, now being erected. The instrument is a sixty-inch reflecting telescope, with non-tarnishable silver mirrors. It will be used in the Father Ricard Memorial Observatory.

The bridge across Dog Creek at Delta near Redding on the State Highway stands completed at a cost of $110,000. Construction work was begun over a year ago. The bridge will not be open to travel for two weeks, pending the completion of the earth approaches. The bridge is a 450-foot arch span, the floor being 128 feet above the bed of Dog Creek. The new bridge shortens the distance between Redding and Dunsmuir.

California's oldest copper, boasting fifty-four years of active service, is doing daily duty up on the dome of the California State Capitol at Sacramento. State Architect George B. McDougall made this announcement last week, and when he says "copper" he doesn't mean police officer. He means that the sheet copper covering the entire dome of the California State Capitol building has been there since 1873. Its excellent condition has aroused comment among experts on copper and inquiries regarding the dome were received last week from the Copper and Brass Research Association of New York.

Women inmates of San Quentin will work hereafter, it became known last week when they occupied their new three-story building equipped with an industrial room running the full length of the ground floor. In the old antiquated quarters barely enough space was provided to house the feminine inmates, numbering ninety-three, and no provision could be made to interest the prisoners in a useful occupation. The new building gives the women new opportunities.

Tioga Pass road into Yosemite has had its first snowfall and can be considered closed for the season, reports the touring bureau of the Automobile Club of California. A fall of fifteen inches was reported to the Auto Club a few days ago. More snow is expected, while Yosemite National Park reported rain. The all-year road into Yosemite is in good condition and will remain open during the winter, but motorists should be equipped with chains.

Two hundred fifty-eight new oil wells have been started in the fields of Kern county this year, out of a total of 1,010 for the entire state. During the past week three new holes were begun. One of the new wells was begun by the Associated Oil Company in the Round Mountain field, making another company to enter this field, which is but a few months old.

Frank E. Mitchel, president of the Sacramento Real Estate Board, last week announced the appointment of five members of the board to an executive committee to perfect arrangements for the twenty-fourth annual convention of the California Real Estate Association to be held in Sacramento next year. Glenn D. Willaman, secretary of the state realty organization, was in Sacramento during last week and conferred with the local board regarding the coming conclave, which is expected to develop into one of the best ever held by the association. A tentative decision to stage the convention from Monday to Friday, October 8 to 12. At least 12,000 delegates, and perhaps more from all sections of the state will be in attendance and the conclave is regarded as of particular importance because there will be gathered here realtors and city builders from 100 cities in California.

No longer will crooks be employed in positions of trust by the city of San Diego. To put a halt to the hiring of men who have "records" in other cities, all applicants for jobs, from police down to common laborers, must undergo fingerprinting, and have the prints scrutinized by the identification bureau. Bootleggers, particularly, have practiced removing from cities where they have been convicted, and obtaining public employment in a city where they were unknown in order to become personally acquainted with the police, county and federal authorities.

An earthquake of rather severe intensity shook parts of San Diego one night last week. The only damage reported was at the courthouse, where the water main to the street was cracked. Ships in the bay felt the quake.

Nearly thirty wells were started at Signal Hill last week in the race for the oil sands discovered in the "wonder field." Other operators announce plans for immediate drilling. Other wells drilled in the present program will require from three to four months to complete; and will cost $100,000 to $120,000 each, according to engineers.

The Federal Land Bank of Berkeley announced last week that during the month of October it made 124 loans to farmers of California, Utah, Nevada and Arizona, totaling in value $507,500. California farmers were given 63 loans, totaling $288,200; Utah 43, totaling $106,100; Nevada 8, totaling $70,500; Arizona 10, totaling $42,700.

Chester Rowell, members of the State tax commission, last week left for Washington, D. C., at the request of Governor C. C. Yeung, to appear before the Ways and Means Committee of the House of Representatives this California administration to repeal of week and present opposition of the the Federal tax.

Eleven new State banks chartered by the State Banking Department since January 1, 1927, have added total resources to the State banking system to the amount of $13,533,368.86 or over $1,200,000 per bank as an average during the last nine months. These figures were revealed by the State Banking Department last week. Branch banks included by State banks are not included in the figures, only unit banks being considered. The State Banking Department as a matter of policy has discouraged the organization of new banks with less than $50,000 capital, officials of the department said. None of the banks mentioned had a capital of less than $50,000.

California's county library system, operated in conjunction with the State Library at Sacramento, is being copied in England and Scotland with great success, according to State Librarian Milton J. Ferguson, who has just returned from Europe. Ferguson attended the fiftieth anniversary meeting of the British Library Association.

California clergy are entitled to the benefits of the workingmen's compensation insurance act in case of "industrial injury," which would mean injury while engaged in acting as ministers of the gospel. All ministers have been so advised in a circular sent out by the Division of Industrial Accidents and Safety, State Department of Industrial Relations.

More than 6,000 persons have been arrested in Bakersfield for offenses ranging from petit theft and disturbing the peace, to assault, grand theft and other felonies since the first of the year, according to a report just completed at headquarters by Chief of Police Phil Fickert at Bakersfield. Since the chief, on January 1st, took office, 223 men and women have been arrested within the city limits for bootlegging, and more than 70 per cent of them have pleaded guilty and paid fines ranging from $100 to $500 in police court. During the same period, according to the ten months' record just brought to date, 284 men have been cited to police court for drunkenness. Last month's arrests totaled 642.

Service on steam railroads, electric railways and interrurban lines in California compares very favorably with service on similar lines throughout the entire country, according to a report submitted to the Railroad Commission by Chief Engineer A. G. Mott of the commission, summarizing the results of a tour of investigation of the principal states, with particular reference to transportation. The report states that street car and interurban electric railway fares are generally higher in the East than in California.

Plans to reopen the American Boy gold mine in the Granite Basin country, in Butte county, are announced by Ralph Smith, who with his business associates has arrived at Oroville from Los Angeles. The owners plan to conduct opperations on a large scale. A new stamp mill has been ordered and work is being rushed to install it before roads leading to the project are blocked by snow. The mine is also known as the Nolan project and has been worked intermittently for many years. It already has a small stamp mill.

The Los Angeles Examiner reported last week that the General Motors Corporation has secured options on two tracts of land in the Long Beach harbor district, Los Angeles, with the intention of entering the local field with a large manufacturing plant. One site comprises 600 acres and the other 300. Recent plans of the Ford company indicates that they will enter this territory with a much larger program than was originally intended. Consequently General Motors also has decided to locate a plant at Los Angeles.

Guayule rubber, produced from shrubs plentiful in the arid regions of California and Mexico, has received recognition by the United States Bureau of Standards of "comparing favorably" with plantation Hevea rubber. Reports received last by the California Department of Agriculture states that the federal bureau has just completed extensive tests which point to the utilization of the Guayule shrub for commercial purposes. The shrub, which produces a copious supply of milk, grows voluntarily over many parts of southern California.

James W. Smith, state forest ranger of Amador county, has submitted his annual report of the fires and damages throughout Amador county during this season to the Division of Forestry. The report states in the heading of suppression of fires a total cost of $738.75 to both county and state. Smith in the report estimates under the area burned, a total of 1583 acres of timber; brush, 6200, and grass, 18,542. In his estimates of damage done the ranger gives $1570 for timber, $9468.75 for ranges, improvements, $17,100.

The new California three-day marriage law continues to make new records for ceremonies in Reno. 276 licenses being issuer last month, a gain of six over the high mark of the previous month.

Stressing the need for a geological survey of California and the preparation of a map showing the mineralized regions of the State, several hundred persons interested in California's mineral industries called upon Congress to provide funds for the survey and preparation of the map in a resolution adopted at a meeting held in Mariposa last week.

FRATERNAL DIRECTORY

MENLO PARLOR, No. 183, N. S. G. W., meets the first and third Thursday evening of the month in Duff and Doyle Hall.
B. LARRACOU, President
F. W. JOHNSON, Recording Secretary

SEQUOIA CHAPTER, No. 203, O. E. S., meets first and third Monday evenings in each month.
NETTIE M. DUSEL, W. M.
GEO. PETERSON, W. P.
GRACE WILLIAMS, Secretary

REDWOOD PARLOR, No. 66, N. S. G. W., meets the first and third Thursday evenings of the month in Foresters' Hall.
H. W. MALLORY, President
A. S. LIGOURI, Rec. Secy.

REDWOOD CITY LODGE NO. 168, F. & A. M. Stated meeting on the 2nd Thursday evening of each month at 8 o'clock in, the Masonic Hall. For special meetings see the news columns of this paper.
PERCY LONG, W. M.
HARRY POTTS, Secretary.

AMERICAN LEGION

Redwood City Post No. 105
Meets 2nd and 4th Mondays
In CIVIC AUDITORIUM
LOUIS A. BEHRENS, Commander
THOS. VERNALL, Adjutant.
P. O. Box 344

NEIGHBORS OF WOODCRAFT

Robin Hood Circle No. 517
Meets in I. O. F. Hall on the first and third Thursday evenings of each month.
BYRL STONE,
Guardian Neighbor.
GERTRUDE JONES, Clerk

DR. CHARLES E. PENEZ
OPTOMETRIST
Eyes Examined Phone Red. 699
Full Equipment—Repairing
SEQUOIA BUILDING
214 Main St. Redwood City

DR. R. C. FRAZIER
CHIROPRACTOR
Loan Associat'n Bldg. Redwood City
Rooms 1-2, 24 Broadway
Hours: 9 to 12 a. m.; 2 to 5 p. m.
and by appointment.
Phone Red. 893 Consultation Free

DR. J. P. H. DYKES
Physician and Surgeon
OFFICE DREW BLDG., BROADWAY
Residence—157 Warwick St.
Hours—10 to 12 a. m., 2 to 4 and 7 to 8. Sundays by Appointment
Telephones — Office, Redwood 223-J
Residence Phone: 1341

Advertisers will find this paper an excellent medium in which to display their bargains and make their wants known

MY DEAR, USE POSLAM FOR THOSE PIMPLES

It will often clear them away in 24 hours, because it is the most CONCENTRATED of skin remedies. Yet its medication is so gentle that it cannot irritate the tenderest skin. If you want a clear, unblemished complexion get Poslam (50c) at your druggist's TODAY!

FREE

Bargains

that will save you many a dollar will escape you if you fail to read carefully and regularly the advertising of local merchants

In This Paper

NEW
Funeral Home
John E. Layng and George W. Tinney
334-336 Washington St.
REDWOOD CITY UNDERTAKING CO.
PHONE 158
Deputy Coroner Office—Auto Ambulance

Our Advertising Service
Means More Sales for You, Mr. Business Man
When you begin advertising in this paper you start on the road to more business. There is no better or cheaper medium for reaching the buyers of this community.
We can also provide
Artistic Printing
of every description.

INTERIOR DECORATING
Furniture Painting and Decorating by New Way
Mr. Doxsee
of this city is always busy, and that's a good "sign"
109 Main St. Phone 239-J

The Difference
Between the Cost of Good and Cheap Printing
is so slight that he who goes shopping from printer to printer to secure his printing at a few cents less than what it is really worth hardly ever makes day laborer wages at this unpleasant task.
If you want good work at prices that are right, get your job printing
At This Office

POSLAM HEALS QUICKLY, IT'S SO CONCENTRATED
Poslam is so full of gentle, healing medication that it begins to ACT the minute it touches any sick skin. Itching stops instantly, eruptions vanish, and soon the skin is clear and healthy again. ANYONE can afford skin health because Poslam costs but 50c, at all druggists.
FREE

IF YOU NEED
Letterheads Cards
Invitations Folders
Statements Circulars
Envelopes Billheads
or anything else in the printing line, come in and see us.

COAL
WOOD
J. B. PERRY & SON
Feed & Fuel
MAIN AND CEDAR STS.
Phone Redwood 77

THIS OFFICE is the place to have your printing done, no matter what kind it may be.

Quick Relief
All the suffering in the world won't cure disease. Pain makes most diseases worse and sometimes brings on further disorders.
DR. MILES' Anti-Pain Pills
25¢ at your Druggists
stop the pain and give nature a chance to work a cure.

FOR GOOD PRINTING CALL ON US

Enterprise Bakery
Choice Bread, Cakes and Pastry of all Kinds
Broadway, Redwood City

FINNEY OF THE FORCE

By F. O. Alexander

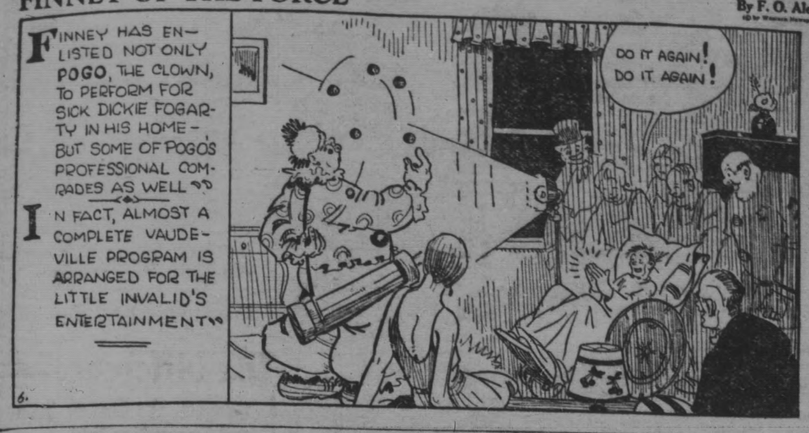

MICKIE, THE PRINTER'S DEVIL

By Charles Sughroe

Along the Concrete

Late Reports of the Grape Crop

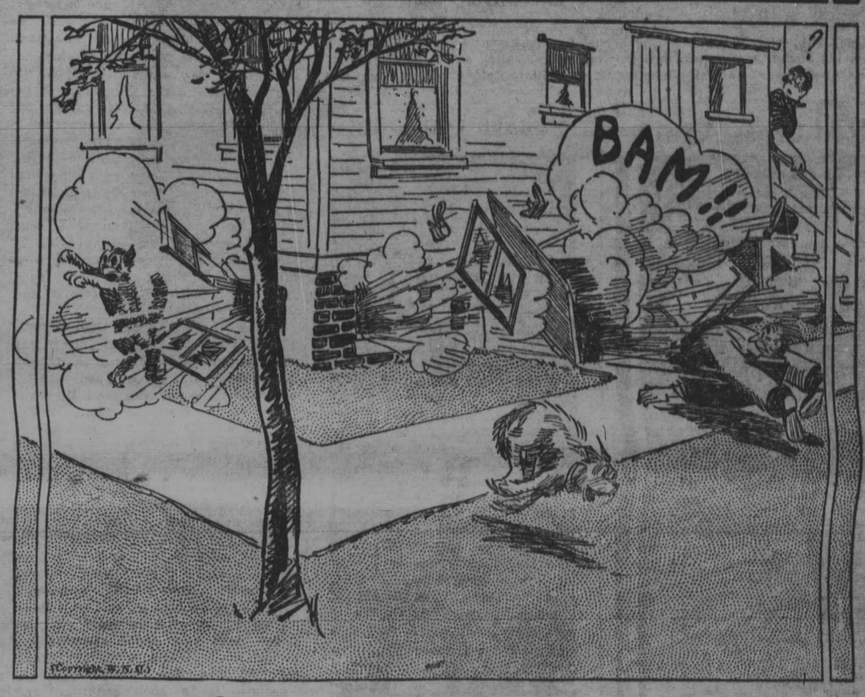

THE FEATHERHEADS

By Osborne

The Clancy Kids

It Goes Right To The Skin

By PERCY L. CROSBY

Copyright, by the McClure Newspaper Syndicate

Probably All Set

"Margie?"

"Huh?"

"Has that Louvain library ever been restored?"

"Guess so. I sent a book?"

The Irish of It

Casey—Ye ought to apologize to th' lad.

Cassidy—That's fair enough. Ol'll apologize, but if he accepts my apology I'll knock his block off!

JUST THE THING

Bug—What lovely canoes these ukuleles make!

Ticklish Work

Passenger—Why do you keep your windshield wiper going? There isn't a sign of rain.

Motorist—I'm going to try to go around that truckload of grapefruit.

Fearful Seriousness

"Do you play bridge?"

"No," answered Miss Cayenne. "Life is serious enough without shuddering in fear that you will have an expert partner and make a misplay."

Looking Far Ahead

The New Cook—The mistress seems to be optimistic.

Parlor Maid—How is that?

Cook—She planned the menus with me for the whole month.

The Modest Model

The Artist (to model)—Well, why don't you come out?—don't you want to pose?

The Model—Y-yes—but you must promise not to look.

WOULD PUT UP THE PRICE

Bore—If I just had the price I certainly would do some traveling.

She (eagerly)—I have several car checks I can let you have.

Dodging the Issue

"Sir, I presume you are a public spirited citizen?"

"I try to be."

"One who joins in all good causes."

"Sure thing."

"All right, this is Pay Your Debts Week and I have here a little bill."

"Well, this is only Monday. Call Saturday."

If Kidneys Act Bad Take Salts

Says Backache Often Means You Have Not Been Drinking Enough Water

When you wake up with backache and dull misery in the kidney region it may mean you have been eating foods which create acids, says a well-known authority. An excess of such acids overworks the kidneys in their effort to filter it from the blood and they become sort of paralyzed and loggy. When your kidneys get sluggish and clog you must relieve them, like you relieve your bowels, removing all the body's urinous waste, else you have backache, sick headache, dizzy spells; your stomach sours, tongue is coated and when the weather is bad you have rheumatic twinges. The urine is cloudy, full of sediment, channels often get sore, water scalds and you are obliged to seek relief two or three times during the night.

Either consult a good, reliable physician at once or get from your pharmacist about four ounces of Jad Salts; take a tablespoonful in a glass of water befor breakfast for a few days and your kidneys may then act fine. This famous salts is made from the acid of grapes and lemon juice, combined with lithia, and has been used for years to help clean and stimulate sluggish kidneys, also to neutralize acids in the system, so they no longer irritate, thus often relieving bladder weakness.

Jad Salts is inexpensive, cannot injure and makes a delightful, effervescent lithia-water drink. Drink lots of soft water.

Bosclee's Syrup

has been relieving coughs due to colds for sixty-one years.

Soothes the Throat

loosens the phlegm, promotes expectoration, gives a good night's rest free from coughing. 30c and 90c bottles. Buy it at your drug store. G. G. Green, Inc., Woodbury, N. J.

"Cutting teeth is made easy"

MRS. WINSLOW'S SYRUP

The Infants' and Children's Regulator

At all druggists

Non-Narcotic, Non-Alcoholic

Oakland, Nebr., Feb. 28, 1920

Anglo-American Drug Co.,

Gentlemen:

I am more than glad to tell you of the experience and result obtained from your wonderful Baby Medicine. Our second baby is now seven months old and has never given us a moment's trouble. The first and only thing she has ever taken was Mrs. Winslow's Syrup. She has four teeth and is always smiling and playing. *Cutting teeth is made easy* by the use of Mrs. Winslow's Syrup. Most sincerely,

(Name on request)

ANGLO-AMERICAN DRUG CO.

215-217 Fulton Street, New York

Conan Doyle Now Regrets

At a dinner in London Sir Arthur Conan Doyle told of a conversation he had with a young actor in one of his plays who was getting $10 a week. The latter laughingly suggested that he and the author should divide their incomes with each other the rest of their lives. Sir Arthur refused and he said that he has since regretted it—the young actor was Charlie Chaplin.

COLDS Four things you must do to end a cold quickly. HILL'S Cascara-Bromide-Quinine does all four at one time. Stops a cold in one day. Red box, 30 cents. All druggists.

Alas!

It is proverbial that the rain falls on the just and unjust alike, but all too frequently the unjust man purloins the just man's umbrella.—Seattle Tribune.

Although children in New Zealand are exceptionally healthy, they suffer more from decayed teeth than children of England.

A Benefactor

A physician who reaches out to benefit humanity leaves a record behind him that is worth while. Such a man was Dr. R. V. Pierce. His study along medical lines, and his knowledge of the remedial qualities of herbs and plants led to the discovery of his wonderful herbal remedy, Doctor Pierce's Favorite Prescription. It is just the tonic required if a woman is borne down by pain and sufferings at regular or irregular intervals, by nervousness or dizzy spells, headache or backache. Favorite Prescription can be had in tablet form as well as liquid at your neighborhood store.

DEAFNESS HEAD NOISES Relieved by LEONARD EAR OIL

"Rub Back of Ears" INSERT IN NOSTRILS

At All Druggists. Price $1

Folder about "DEAFNESS" on request.

A. S. LEONARD, Inc., 70 Fifth Ave., New York

Times-Gazette

Phone Redwood 857

61 Broadway, Redwood City, California

D. E. O'KEEFE, Owner

Publishers—S. L. Netherton & J. R. Isaac, Lessees

Published every Friday in Redwood City, California
One year in advance.....$2.50
Six months, in advance.....$1.50

FRIDAY, NOVEMBER 18, 1927

A GROWING INDUSTRY

A REVIEW of educational publications from several different localities indicates that there is a marked improvement in the schools and systems of education throughout the country. The problem as to the best method of administration, the curricula and the buildings is an ever growing one as the enrollment in the schools continues to increase yearly. It is a national problem that concerns every individual in every community and should be treated as such.

It is stated that at the conference of high school principals of Alabama held some time ago there was evidence of earnestness and a desire to bring secondary education to a higher level in that state, and conspicuously absent was any sign of indifference or protest against additional responsibilities imposed upon high school principals by reason of higher standards and acceptance of larger tasks for high school education.

There is one step that should be taken to put education on an equal plane with agriculture, commerce, etc., and to encourage the schools in their most important work and that is the establishment of a Department of Education, which would be in a position to conduct research and disseminate much needed information to all the schools in all of the states.

FILLING A VITAL NEED

THE ACTION of the board of trustees in requesting data in regard to the cost of constructing a subway beneath the highway for the use of children attending the grammar school and the high school, as well as other pedestrians, appears to have met with a general public approval. It has long been felt that such a structure was needed and that in time it would become imperative.

The growing activity of the highway is making it an ever increasing menace to the hundreds of children who must cross it several times a day, and the completion of the new school will increase this danger in direct proportion to the increased number who will be obliged to cross.

The board is now only seeking information as to the cost of the proposed work, but if they find that a strong public sentiment is in favor of the improvement, and we know there is, the work will be done and the menace of the highway will be removed.

THAT HIGHWAY AGAIN

SPEAKING of the highway reminds us of the times when we've seen the fire truck rushing out Broadway to some grass fire in the Highlands. To be sure, the wet weather has about ended the menace of grass fires, but there will still be an occasional call for the red wagon, and some of these calls are sure to be on the west side of the track. When the new fire house is built this matter will be solved automatically, but we think that until it is built some form of signal should be erected at the intersection of Broadway and the highway to warn highway traffic of the approaching fire engine.

The noise and rush of the highway on a busy day may cause the sirene of the truck to go unnoticed, but an electric siren mounted at the intersection and operated from the fire house would serve very effectively to halt traffic until the engine had passed.

We have never had a collision at this point, but have often watched transfixed as some car dodged away or the engine had to slow down to miss some one. We believe that this is a point where a little expenditure would result in a large measure of safety.

FIGHTING INFERNO

A MINISTER at Dallas, Oregon, invited the whole town to a special sermon on "Fire Prevention." He might have likened it to the fire-and-brimstone of Calvinism; but he didn't—he told it just as it is, with the fire loss of life running to 15,000 or more a year, mostly women and children and hospital inmates. It's almost as bad in America as the World war; and infinitely less defensible for there is in the fire loss no plea of national honor, no protest against outside assault, but only personal greed and carelessness and bravado. It is a moral and spiritual question that the church might well take up and handle without gloves.

Better Production Methods Discussed at Convention

By ESTO BROUGHTON

STOCKTON — November 14. methods of producing not merely better crops by the farmer but also more prosperity for the farmer has engaged the attention of the 60th Fruit Growers and Farmers Convention meeting here this week.

For although "the harvest truly is plenteous, the rewards have been few," as none can attest more surely than the cling peach growers who saw a large portion of their golden crop rot on the ground this year for lack of a "living wage" price.

Every speech of the convention, from that of Governor C. C. Young to that of State Director of Agriculture G. H. Hecke, chief of division of Markets Wells A. Sherman and Lloyd S. Tenny, federal chief of agriculture economics, touched upon the need of better marketing conditions.

Acknowledging California's lead in agriculture, practically all the western governors sent delegates to the conference at Stockton. The recognition this state has received is well expressed by Governor R. C. Dillon of New Mexico, who wrote Governor Young: "California has made such marked advance along practically all agricultural lines that we are anxious to get the benefit of her experience."

Not more, but better fruit, was indicated as the key to greater prosperity in the future by Wells A. Sherman, recently appointed director of markets by G. B. Hecke, under a co-operative argeement with the federal government.

After complimenting California upon pioneering in the state market director field, Sherman pointed out the possibilities of establishing a remunerative world market based upon the superior quality, and advertising the worth o fruit "Raised in California."

"The success of the California standards for canned peaches, pears, cherries and apricots is worth further exploitation," Sherman declared. "We have not tested the commercial value of a state certification of the specific quality of a processed article."

The reputation of a fruit is valuable and may legally be protected," he asserted. "California can go as far as she likes in establishing a "good reputation" and by law resuiring a "high quality."

More will be gained by co-operation with marketing agencies than by strife with them is the market chief's opinion.

No amount of legislation can cure overproduction, he explained. Outlining a program of relief for the cling peach growers, the chief recommended that young trees be uprooted, the industry paying the losers the value in order to curb flooding the markets in the future.

"Better milk has resulted in a better market," Hecke, headof the agriculture department, told the convention. "The quality of California's dairy products has been raised higher than those of any other state," he said, "and this has resulted in an increased demand, amounting to more than $10,000,000 during the past year, California leading all other states in per capita consumption of dairy products."

Among the county horticultural commissioners who remained for the Fruit Growers meeting on Wednesday and Thursday, after completing their state conference on Tuesday were C. R. Sanburn, acting commissioner of Marin county; E. T. Hamlin of Stanislaus; A. W. Tate of San Mateo; L. R. Cody, Santa Clara; Dooley P. Wheeler, Merced; R. R. McLean, San Diego; C. K. Turner Placer; Carl Spurlock, Solano H. J. Ryan, Los Angeles; B. F. Stroup, Fred H. Taylor, Lassen; C. H. Wren, Glenn; T. A. Willis Colusa.

A Bird Ties Up Long Distance Service

A blue heron recently tied up Long Distance telephone service for two hours on a circuit from Reno to Lovelock, Nevada. Telephone linemen arrived at the scene of trouble shortly after it was reported and found a blue heron hanging by its neck from the wires.

It is supposed that the big bird in the course of a rapid cross-country flight, blundered into the telephone wires, with disastrous results. The heron had twisted two wires together, short-circuiting the line and was held tightly between them, with no chance for escape.

Telephone men say that the blue heron had a wing-spread of six feet and that he measured five feet, two inches, from the tip of his bill to the ends of his toes With this incident on record, the blue heron must be listed as one of the many wild creatures which inadvertently cause telephone line trouble.

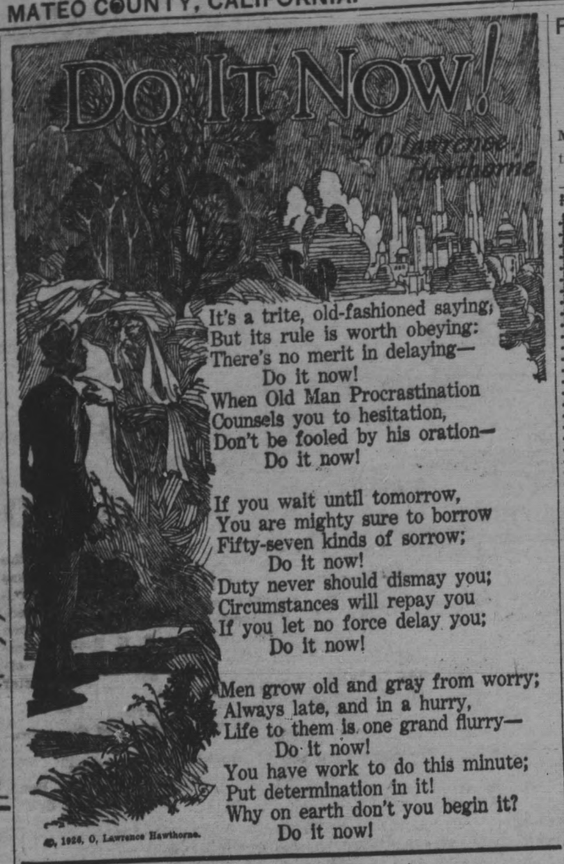

Infant Death Decline State Survey Shows

By CLEM WHITAKER

SACRAMENTO, Nov 14 — Sunkist California babies, like sun-kist fruits, are a real quality product, according to the State Board of Health's annual audit of young native sons and daughters, just released.

"Fewer and better babies seems to have become the watchword of the home. As a result California's infant mortality rate declined several points for the twelve months just reported, while in the nation at large infant deaths increased.

Since 1920, the comparative tables reveal, the state's infant death rate has dropped from 75 per thousand to 62.9, or better than a 12 per cent improvement.

For the last twelve months, incidentally, the state's baby death rate went down nearly 6 per cent. In 618 leading cities of the nation, during the same period, the infant mortality ratio jumped from 72.6 to 73.7.

"The first year of life," comments the State Board of Health, "is beset with many dangers." The greatest field for infant life diseases of the digestive system, diseahes of the digestive system, says the board.

Provision of pure milk and proper feeding are cited as two important factors in safeguarding your baby's life during the "dangerous age." As the milk supply has been cleaned up, the infant death rate has declined, almost in direct ration. General use of either pasteurized milk, or certified grade A milk is recommended by most physicians as one of the best guarantees of healthy babyhood.

"Our urban districts generally provide extensive or at least adequate facilities for prenatal, postnatal and infant care," says the health board. "It is in the rural districts that such facilities are generally lacking. The state is attempting, however, to assist in the provision of the needed service in those parts of the state where it is lacking."

Glenn county, the state report shows, has the lowest infant death rate in the state for th year just reported, its rate be ing 26.1 per thousand, agains 39.7 for the preceding year. The county rates, as announced by the board, are exclusive of cities, however, and represent typically rural conditions. No report has been compiled yet on Colusa county's rate, but it is believed to be better than the state average.

Los Angeles county, with 486 infant deaths for the year, has a rate of 67.6, against 87 the preceding year and 93.1 in 1920. San Francisco's rate is 49.7, as compared with 55.6 the previous year, and Alameda county's ratio is 63.4 against 63.9 for the preceding twelve months.

In the smaller counties, where comparatively few births are recorded, the rates frequently fluctuate abnormally, due to the effect of a few deaths on a small total, the board pointed out. In Merced county, for instance, eight additional baby deaths for the year jumped the rate more than 6 points.

Here are the infant mortality tables for other leading counties for the year just reported, as compared with the preceding years:

San Diego	87.3	72.2
Placer	46.0	49.8
San Mateo	56.4	35.6
Solano	83.7	38.5
Santa Clara	73.3	72.6
Shasta	73.2	44.7
Lassen	77.9	62.5
Stanislaus	44.9	59.5
Merced	72.2	88.7
Marin	60.7	39.6

Funeral Services Held For Two Year Old Boy

Funeral services were held Monday for Robert Clark Lowery, two-year-old son of Mr. and Mrs. Robert Lowery of 155 Hillside Drive, who passed away Saturday at the family home following a very brief illness. Services were conducted at the parlors of Lewis & Tinney by Rev. C. E. Wilson. Interment was in Alta Mesa cemetery. Special to Times-Gazette

WE KEEP YOUR BOB IN TRIM

YOUR BOBBED HAIR must be perfectly kept to be really becoming. We trim it in quite the newest fashions, modified and adapted for your shaped head. Give us a trial and be convinced. We can bring out the beauty of your hair and keep you looking your best.

FRANK'S BARBER SHOP

Next Door to Sequoia Pharmacy

Individual Bobs

Yes, and distinctive, too. Your choice of any style. Our experts will comb and marcel your hair in the most attractive way to suit your personality. Every head dress different and new. Call Redwood 797 for an appointment.

THE MARINELLO BEAUTY SHOP

For Appointment Phone 797

728 BROADWAY OPP. HIGH SCHOOL

An Incontestable Fact

Are you aware that many of the most baffling diseases of mankind have disappeared under CHIROPRACTIC ADJUSTMENT?

It is an incontestable fact.

Over 100 Chiropractic Colleges scattered throughout the U. S. keep records of their free clinics where every disease under the sun is adjusted, and the most astounding recoveries are effected. These cures would be unbelievable were it not for the sheer weight of evidence.

By no means are they miracles.

CHIROPRACTIC to-day is the supremest advance yet gained in scientific Health Knowledge.

The principles of CHIROPRACTIC are just as simple as they are sound. The schoolboy as well as the adult can easily comprehend them.

Not for our sake, but for the sake of those near, dear, and beloved to you, we urge you to make a fuller acquaintance with CHIROPRACTIC.

It will amaze you to learn of its broad, permanent, and surprisingly favorable results.

But above all, you will be won by its clear, convincing, and scientific principles.

Get acquainted NOW!

For an appointment phone 893

Dr. Robert C. Frazier

Chiropractor

24 BROADWAY, REDWOOD CITY

Meet your Friends at HOTEL MARK HOPKINS

San Francisco

Dine and Dance in Peacock Court

Excellent Cuisine
Snappy Music
Feature Program every Tuesday Evening

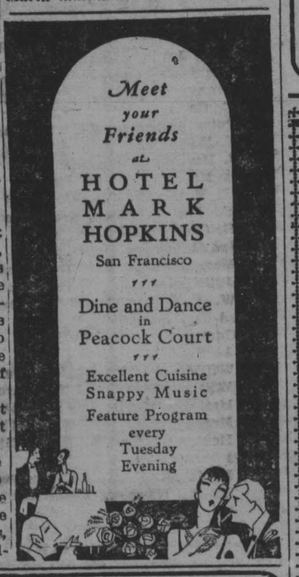

SPECIAL!

Cold Nights will soon be here. We offer

Hot Water Bottles

$1.29

new rubber, no seams, fully guaranteed
2 quart size

YOUNG DRUG CO

R. L. SQUIRES
12 Broadway Phone 8

Plants GROVES FLORIST PALO ALTO Shrubs

CUT FLOWERS
For Weddings and Decorations

Funeral Designs and Sprays

Growers' Prices

A. GROVES

Phone P. A. 2518-J.
EAST PALO ALTO

San Carlos Creamery

REDWOOD CITY, CALIFORNIA

GRADE "A" PASTEURIZED MILK

BUTTER and CREAM — BUTTERMILK
FOUNTAIN SERVICE — ICE CREAM DELIVERED

Deliveries made in Redwood City, San Carlos and Belmont
Phone Redwood 54
320 WASHINGTON ST. OPPOSITE BANK OF ITALY

Buy-- In Redwood City
Boost--Your Community
Build--For the Future
IN REDWOOD CITY

REDWOOD CITY
CLIMATE BEST BY GOVERNMENT TEST

Times-Gazette

2nd Section

VOLUME LXVIII., NUMBER 32. REDWOOD CITY, SAN MATEO COUNTY, FRIDAY, NOVEMBER 18, 1927. ESTABLISHED 1859.

Society :: Clubs :: Personals

ODCRAFT MEMBERS ELECT OFFICERS

Officers for the coming year re elected at the last meeting the Neighbors of Woodcraft, follows: Laura Walker, guar- neighbor; Cora Tucker, ad- r; Jessie Leslie, magician; rence Sahlberg, banker; Ger- e Jones, clerk; Burton Bar- x, captain of guards; Clara es, press correspondent; Sel- Locker, Ida Zimmerman and a Daily, managers.

he installation will be held Thursday evening, January 19.

ENTERTAIN AT WHIST

Mr. and Mrs. H. C. Wilder entertained a number of their friends at a whist party and supper at their home at 310 East Brewster street on Saturday evening. Those present were Mr. and Mrs. W. Macy, Mr. and Mrs. H. Miller, Mr. and Mrs. F. Genzen, Mr and Mrs. J. Dupret, Mr. and Mrs. V. Kreiss, Mr. and Mrs. H. C. Wilder. High scores were made by Mrs. Macy and by V. Kreiss. Consolation prizes were won by Mr. and Mrs. H. Miller.

Mrs. Marie Barrere of San Francisco, grand archdruidess of the United Ancient Order of Druids, paid an official visit to Redwood Circle No. 100, Monday evening of this week. Degree work followed the reception for Mrs. Barrere. A program of music and talks was presented before the refreshments were served. Mrs. Barrere will make several officials visits to nearby cities and towns in the near future, including San Jose, Oakland and Gilroy.

ENTERTAINS AT PARTY

Mrs. C. H. Woodhams entertained last Thursday evening at a "Father and Son" birthday supper at her home on Claremont avenue. The rooms were attractively decorated in patriotic colors and the menu carried out the same color scheme.

The guests at the "Father" table were Messrs. D. W. Williams, R. F. Dodge, Andrew Stewart, W. H. Doxsee, C. H. Woodhams, C. M. Doxsee and Clifton Woods, Sr. Those at the "Son" table were Messrs. Sanford Feldman, Edward Williams, Bille Krogh, Howard Dodge, Wilbur Woodhams and Clifton Woodhams, Jr.

After the dinner, games were enjoyed by those attending.

The members of St. Peter's Episcopal church are urged to attend a meeting and dinner this evening in the parish house, beginning at 6 o'clock. The members of St. Mary's Guild met Thursday afternoon, at which time, important business was taken up.

The cast of "Bertie's Cave Woman," the comedy recently given under the auspices of the San Carlos Community Club with great success, will go to San Mateo this evening, to present the play under the auspices of the East Side Improvement Club. Those included in the cast are Thelma Wright, Elizabeth Hopkins, Wilma Martin, Clarence Wright, Harold Jones, Harry Gee and Porter Heflin. Phil Noerager is general chairman in charge of the play and is assisted by Mrs. N. A. Egilbert, J. E. P. Williams, H. A. Martin and E. H. James. Half of the proceeds of this production of the play will go to the San Carlos Club and the other half to the San MateoClub

Reports of special committees were given at a meeting of the Community Christmas Tree committee on Wednesday evening at the civic auditorium. The order for the entire lot of candy was placed.

At the regular weekly family night dinner held Wednesday evening at the First Congregational church, Rev .R. J. Currie spoke on "Easy Street." Mrs. C. D. Swett and Mrs. William J. Dusel were in charge of the dinner.

Mr. and Mrs. J. W. Taylor of Blenheim avenue, Dumbarton Oaks have gone to Bakersfield for a short time.

The Degree of Pocahontas and the Improved Order of Redmen will give a joint card party on Monday evening, December 12, in Foresters' hall. Whist will be played and there will be turkey prizes for the winners of high score. The committee in charge is composed of Mrs. Miles Sharkey, chairman assisted by Mrs. Wilder and Mrs. Mollison. Louis Lodi is chairman of the Redmen's committee and will be assisted by Albert Bullivant and Edward Randolph.

There were 25 tables of players present at the card party given by the Fraternal Order of Eagles last Friday evening. Those winning high scores were William Myers, Mrs. W. E. Monroe, Mrs. O. I. Hagen, J .T. Heiry, H. R. Royer, Mrs. A. Jensen, B Reynolds of San Mateo, A. Richstatter, H. E. Bourquin, Mrs. H. R. Hoyer, John Shermantine, Mrs. Edward Wheeler of San Carlos and C. Hanson. The Eagles will hold a Ladies' night this evening in Foresters' hall. An interesting program has been prepared by the committee in charge. Refreshments will be served following the program. Dancing will take place downstairs after the program.

Redwood Parlor No. 66, Native Sons of the Golden West, were the guests of Pacific Parlor of San Francisco on Tuesday evening.

Miss Beatrice Doxsee of Glendale is here to spend the holidays with Mr. and Mrs. C. M. Doxsee.

Mrs. T. Perkins, president of the Belmont Woman's Club, announces that the club will hold a bazaar on the afternoon and evening of Saturday, November 19, at the Belmont school house. Christmas gifts, made by the ladies of the club, and home cooked food will be on sale. There will be music during the afternoon, and dancing in the evening. A good time is assured to all those attending.

Miss Dorothy Warner entertained a few friends at her home on San Benito avenue, North Fair Oaks, on Wednesday evening of this week. Whist was enjoyed by those present. Refreshments were served at the close of the games.

PLAN CARD PARTY

At the last meeting of the North Fair Oaks Improvement Club held in the Garfield School last Friday evening, plans were laid for a card party and dance to be held on Saturday evening, November 26. The committee appointed to make arrangements for the affair consists of Mrs. F. C. King, Mrs. Carol Maxon, Mrs. F. G. Warner, Mrs. Earl Crockett, George James and F. G. Warner.

At the card party given by the local chapter of Native Sons last Thursday evening in Foresters' hall, there were 76 tables of players present. Those of the ladies who won high scores were Mrs. C. Jacobus, Margie McKey, E. Brannan, Martha Winter, Ethel Stott Mrs. Downs, Dora Wilson, Mrs. Maggi, Mrs. H. Mitchell and Mrs. Hoffman of Palo Alto. The winners of high score of the men were W. H. Mallory, Max Hoffman of North Palo Alto, R. E. Simpson, M. R. Nesbit of Palo Alto, S. H. Dado of San Mateo, Adam Patterson of Menlo Park, J. C. Brown of Menlo Park, Richard Grady of Palo Alto and William Hansen.

The Ladies' Auxiliary of the First Congregational church met in the church parlors Tuesday afternoon. The Ladies Auxiliary gathered at the home of Mrs. Perry G. Downs on Monday evening for their regular meeting. A social evening was enjoyed after the business meeting.

Monday evening in Odd Fellows' hall, Redwood Circle No. 100, United Ancient Order of Druids, gave another of its successful card parties. Those who made high scores were Mesdames Dolly Granger, Williamson, Boos, C. Keown and H. Wohlken; and Messrs. William Myers, C. Beeson and Still.

Mrs. Harry Hallett entertained a number of friends at a delightful bridge luncheon at the Fairmont Hotel in San Francisco on Thursday of last week. Yellow, blue and brown decorations made the tables very attractive. High scores at brige went to Mesdames Thomas Walker, J. E. Baughn and E. R. Dunne. Mrs. L. E. Bostwick was awarded the consolation.

Those enjoying the hospitality of Mrs. Hallett were Mesdames L. E. Bostwick, J. A. Baughn, Sidney North, Louis Genochio, William J. Dusel, Caswell Swett, George Gunther, Eric Thompson, W. T. Kellogg, R. J. Currie, Donald Williams, Miller, J. D. Hodge, J. C. Tormey, Joseph Smith, G. A. Merrill and Miss Maud Kenrick, all of Redwood City; and Mesdames W. A. Emmett, E. R. Dunne, Stuart Nelson and George Pride of San Mateo; C. E. Tremble of Oakland; Darrell Cullen of Belmont; George Davis of Millbrae; Lionel Barneson of Los Angeles; James Welter of San Jose; Thomas Walker and S. Gillogly of San Francisco.

Next Wednesday night at Foresters' hall, Court Madrone No. 158, Foresters of America, will hold its annual masquarade ball. The committee has been working for several weeks to make this dance one of the biggest successes of the season. Everyone is assured a good time. Many prizes are to be given away. Good music will be furnished by Al Markgraf's orchestra of San Francisco.

Captain H. J. Reilly Camp No. 14, United Spanish War Veterans, will meet next Thursday for the nomination of officers for the coming year. Commander A. S. Mayer requests all members to be present. "Thirty years after" the war with Spain will mark renewed activity during the coming year.

MRS. GENTRY HONORED AT BRIDGE PARTY

Mrs. A. W. Gentry was honored at a bridge party given by Mrs. Gertrude Scheld at the home of the latter on Elwood street on Tuesday evening. Mrs. Gentry is the former Miss Margaret Kirtland and is the daughter of Mrs. George Hopkins of Redwood City. She was a teacher in the local grammar school.

Those present in honor of Mrs. Gentry were Mesdames Charles Rockwell and Sam Winkleblеck; and the Misses Genevieve Scheld, Bernice Schow, Marie Pauline O'Connell, Helene Scheld, Dolores Lyons, Helen Heiner, Claire Foley, Eleanor Freeman, Rosamond Bouleware, Jean Johnson, Dorothy Bresse and Adelaide Botts.

Miss O'Connell and Miss Schow won high scores in the bridge gameh, while Miss Bouleware received the consolation.

Colusa—New community hote to be built here at cost of $150,000.

CARD PARTY CALENDAR

Friday evening, November 18, Odd Fellow s'Hall, given by General George S. Evans Woman's Relief Corps, beginning at 8 o'clock.

Tuesday, November 22, Odd Fellows' Hall, given by the Ladies' Auxiliary of the Carpenters' Union.

Tuesday, November 22, Carmel Men's Council, Brewster and Warren streets, given by Carmel Men's Club. Whist beginning at 8 p. m.

Saturday, evening, November 26 Garfield School on Semicircle and Middlefield road, given by North Fair Oaks Improvement Club Cards and dancing afterward.

Monday evening, December 12, Foresters' hall, given by Degree of Pocahontas and Improved Order of Redmen. Whist, with turkey prizes.

Th Misses Grace Ruggiero, Edna Ditto, all of San Francisco, were visitors at the home of Mr and Mrs. Frank DeRenzo on Tuesday evening of this week.

REBEKAH PRESIDENT PAYS VISIT TO LOCAL LODGE

Miss Mae Reynolds of Los Angeles, president of the Rebekah Assembly of California, was greeted by about 200 members of lodges from this district at her official visit to Olive Branch lodge on Tuesday evening at Odd Fellows' hall. Other grand officers were also present, including Deputy Rena Trimble and staff of Palo Alto.

Past Noble Grand Bessie Vernall presented Miss Reynolds with a gift on behalf of Olive Branch lodge. Other visiting officers were also presented with flowers. Mrs. Mary Glennan, the first Noble Grand of the local lodge, was presented with a bouquet of flowers.

A banquet followed the meeting, the tables being beautifully decorated for the occasion.

Robert Chatham, former sheriff of this county and now a resident of Willits, Mendocino county, was a visitor here yesterday. His son, Robert, Jr., accompanied him.

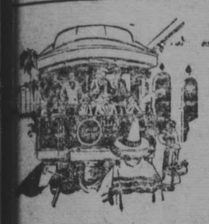

The Sunset Trail through romance

You may see the picturesque Southwest and old South at no additional fare on your trip East.

The colorful route of "Sunset Limited," through the picturesque Southwest and the romantic Old South will delight you. Arizona, New Mexico, Texas, luxuriant Louisiana; everywhere reminders of stirring history of the nation's northern boundary.

Apache Trail Highway trip if you wish; strange mesa lands; El Paso with quaint old Mexico just across the river at Juarez.

"Sunset Limited," famed round the world, carries you swiftly and comfortably over this fascinating route. Its appointments are superb; as fine as a first-class hotel or club.

Ask for Sunset Route pictorial booklet. From New Orleans, you can continue to Chicago or points east by train or go to New York aboard Southern Pacific steamship.

Return, if you wish, via another of Southern Pacific's routes—Overland, Golden State or Shasta.

4 Great Routes 12 Famous Trains

For transcontinental travel

A choice offered only by

Southern Pacific

L. DAINS Agent

Rain Coats

Yellow Slickers

With Strap Collar

$6

also Umbrellas

GARDINER'S

Exclusive Dealers STETSON HATS

Redwood City

KINNICK SHOPPE

626 Broadway

Thanksgiving Sale

15 Per Cent Discount on all

Silk Dresses

Coats

Women and Childrens Wash Frocks

Heavy Crepe Back Satin in Black

and all the wanted shades

PACIFIC COAST FOOD STORES

Quality Goods Low Prices

FRI. SATURDAY AND FOLLOWING WEEK

SUGAR PURE CANE 5 Lbs. 29c

PEACHES DEL MONTE YELLOW CLING Halves or Sliced 2½s ON SALE 2 tins 39c

MAZOLA OIL pts. 25c qts. 48c PURE SALAD AND COOKING OIL

SOAP DONA CASTILE 6 bars 39c

RAISINS SUN MAID SEEDLESS NEW PACK 2 pkgs. 19c

SWEET POTATOES 2½'s 2 tins 39c

EAGLE MILK The Original 2 tins 39c

Ginger Ale Swartz Dry Bottle 12c

BACON SWIFT'S EMPIRE By whole or half lb. 35c

PUMPKIN DEL MONTE Large cans 2 cans 25c

Coffee - lb. 35c - 3lb. $100 MORNING GLOW Ground Fresh Daiiy

Tomatoe Sauce 6 Cans for 25c

Fancy Sugar Corn 2 Large Cans 25c

FANCY SUGAR SOFT SHELL New Crop Walnuts 2 Pounds 39c

FREE DELIVERY on ORDERS of $5 or OVER

PHONE REDWOOD 691

SKAGGS SAFEWAY STORES

Distribution Without Waste

Just Around the Corner

There's a big dinner coming up—Thanksgiving Day is "Just around the corner." Housewives are already baking and fixing—preparing for the great feast. Our stores have all of the needed things right now—spices, extracts, flavorings, flour, etc. The Safeway Man prepared for this event months ago. His preparations enable him to serve you better and help you save more money.

SAFEWAY -- Made Safe Through Untiring Efforts

Candied Peel

This is the time of year when home-made fruit cake tastes mighty good. We have all the necessary ingredients, for the making at attractive prices.

CITRON PEEL Per Pound 43c

ORANGE and LEMON PEEL Per Pound 33c

Baking Powder

Schilling's Baking Powder with Cream of Tartar base, 16 oz can Per Can 35c

Fig Bars

Healthful, nutritious bars, made from whole wheat. Something different. Try them. 2 Pounds 35c

Raisins

Thompson's Seedless, 4 lbs. net weight. The ideal raisin for baking purposes. Package 35c

Crab

Northern Japan deep sea crab—sweet, tender white meat with liberal portions of claw meat. 2 No. ½ Can 49c

Sugar

POWDERED SUGAR 2 Pounds 17c

BROWN SUGAR 2 Pounds 15c

PURE CANE SUGAR 10 Pounds 57c

Grape Fruit

Delicious large grape fruit, juicy and sweet Dozen 49c

Sweet Corn

Excellent sugar corn packed in No. 2 tins. 3 Cans 33c

Catsup

Maximum Brand Tomato Catsup, full 14 oz bottle. Per Bottle 15c

Cheese

Oregon, Fullcream Cheese, rich and creamy Pound 27c

Coffee

Safeway Blend roasted in our own plant. Try it. Per Pound 45c 3 Pounds $1.32

Extraordinary Values, Highest quality-MEAT DEPT

SATURDAY ONLY

HAMS Eastern Mild Cured Skinned Whole or Half lb. 26c

Sirloin and Rump Roast Choicest Cuts lb. 20c

Legs of Spring Lamb lb. 35c

ORDERS OF $5.00 OR MORE DELIVERED FREE IN CITY LIMITS. (SUGAR NOT INCLUDED)

PHONE REDWOOD 1273 278 MAIN STREET

DIVIDE YOUR DOLLAR WITH YOUR NEIGHBORS

BUY AT HOME!

Everybody has a certain amount of civic pride--that sort of pride which helps make a village a town, and a town a metropolitan city.

The growth of any community is dependent upon the support given its citizens. If you fail in your co-operation the town stands still or retrogrades.

If you uphold the town by sustaining it wholeheartedly you help yourself and the community. The theme of this advertisement is: "HELP YOUR CITY; BUY AT HOME!

Divide your dollars among your merchants and others who have the interests of the populace at heart. Help them and they will help you to greater values---for increased volume means decreased costs.

The town needs your support and you need the support of the town. Let's get together and share our prosperity.

Hull Bros Hardware

PENINSULA RADIO SERVICE
w Roy Brown

THE FIRST NATIONAL BANK of San Mateo Co.
REDWOOD CITY, CAL.

Universal Shoe Store
and Mens Furnishings
282 Main St

Ed. Hudson & Co
Ed. Hudson
Hudson & Street
Home of "Sons" Service.

A. M. Donnelly
Real Estate Broker

J. Lozoya & Son,
Fruit & Produce Co.

BROWN'S TIRE SHOP
TIRES - VULCANIZING - RETREADING
COR. MAIN & HELLER STS.
PHONE 303-J REDWOOD CITY, CAL.

J. Weiss
the Home of Good Clothing for Men

Rygar's Drug Store
The Rexall Store
2 Stores
9-11 Broadway — 1130 Main St.

J. B. Avery & Son
Feed and Fuel.

Fowler Nash Motor Co.
Harry B. Fowler

E. B. Hinman
Hinman's Market

W. W. Hilton
Jeweler

Thos. Nelson
Realtor, Builder

Peninsula Cash Grocery
Your Neighborhood Grocery at 5th and

David R. Stafford
President of Chamber of Commerce.

C. H. Woodhams
Furniture.

REDWOOD CITY HDWE. CO.
646 Broadway Phone 878

World's Greatest Suspension Bridge Has Complete Telephone System

Philadelphia-Camden Bridge

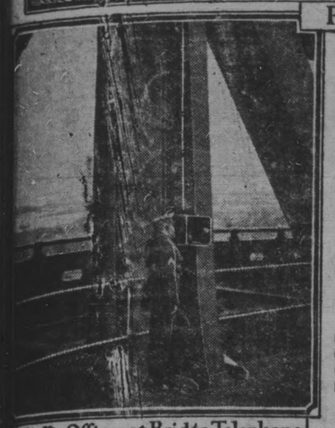

Traffic Officer at Bridge Telephone

How Expansion Problem Was Overcome

THE new suspension bridge across the Delaware river between Philadelphia and Camden is not only the longest suspension bridge the world, but is equipped with e most complete telephone sys- m for the control of traffic. Con- ruction on the bridge was started 1922 and it was opened to the blic on July 4, 1926. The channel an measures 1750 feet and the al length of the bridge is one mile. The total width of the bridge is 125 feet and its traffic capacity is 6,000 vehicles an hour.

The telephone system consists of seventeen telephones located at intervals along the mile and a half span and in the signal towers that control the traffic. These are all connected with a switchboard in the Administration Building at the Camden side.

The system makes it possible for the administration officers, from any of the twelve telephones located in the Administration Building, to get in immediate communication with any policeman on duty on the bridge. At the same time it furnishes a method for the policemen to quickly report accidents and other emergencies to headquarters. If an accident should happen at any point on the span, traffic could be stopped, an ambulance or a wrecking car summoned and the situation cleared up quickly through reporting the facts from the nearest telephone.

Telephone engineers encountered several unique problems in installing the system. These were due principally to the constant vibrations and the expansion and contraction of the bridge.

Although vibrations will not ordinarily interfere with the electrical transmission of speech, they tend to reduce the life of the lead sheath and might ultimately cause cracks to appear in the sheath. This would, of course, expose the paper insulated wires within and cause transmission difficulties. The engineers have reduced the liability of trouble from this cause by encasing a cable for its entire length in 2 inch iron pipe, instead of suspending it from rings as is usually done in the case of aerial cable construction.

The expansion problem was overcome by bending two loops in the cable, each loop having about eight feet of slack. The loops are located at each of the two bridge towers at points where a separation has been made in the iron pipes. As the bridge expands, the loops become smaller, and when it contracts the surplus cable in the pipes is paid back and enlarges the loops. If this provision had not been made the telephone cable would buckle or break due to the slight but frequent changes in the bridge's length.

The First Man Hired By Bell Telephone System

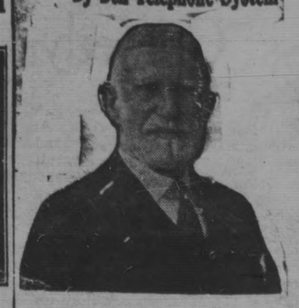

Robert W. Devonshire

The oldest employee of the Bell System in point of service is Robert W. Devonshire, of the American Telephone and Telegraph Company, now resident Vice-President in Boston. He was the first man employed by any telephone company in the world's history.

It was on August 10, 1877, that the Bell System acquired its first employee. Today, it has over 360,000 employees scattered through every state in the Union. There are 47,472 clerks and 703 accountants employed in the Bell System. Of the clerks, 14,204 are men and 33,268 are women. Of the accountants, all but three are men.

30 MILES OF ROADS BUILT TO REACH NEW POWER DAM

Preparatory to starting its Mokelumne river waterpower development, in Amador and Calaveras counties, the Pacific Gas and Electric Company's construction crews have for the past several months been building roads from a point on the Alpine highway about 37 miles east of Martell, to the site of the big Salt Springs dam located on the upper reaches of the Mokelumne, 50 miles east of Martell.

In order to make the site accessible for materials and supplies it was necessary to build 30 miles of 20 foot mountain highway. Fifty miles of power lines were extended from the Electra power house near Jackson, to make electric energy available for construction purposes. The preliminary work has been completed to a point where it will be possible for a crew of men to continue operations during the winter months. A small town is springing up near the dam site, consisting of houses for the workmen, stores, hospital, blacksmith and machine shop, fire-fighting aparatus, dining and social halls, air compressor plants and offices. Every convenience will be installed for the several hundred workmen who will be employed here for the next three and one-half years. The camp has all modern facilities, and a most complete sanitation system. This gigantic development is now in full swing and activities will be continued during the winter months. The project involves the construction of rock-filled dam on the Mokelumne river at Salt Springs, at a point approximately four miles up stream from the junction of the Mokelumne river and its principal tributary, Bear river. The dam to be constructed, according to the company engineers, will be one of the highest rock-filled dams in the world. It will be located at a site where the elevation is 3800 feet above the sea level, and lies in a granite country typical of the Sierra Nevada range. Cliffs in excess of 1000 feet in height rise from the stream on either side of a narrow gorge. Motor-driven vehicles will play an important part in this development. Electric shovels mounted on caterpillar tractors are being used in the construction of the roadway which was necessary to make the site available. Motor trucks will be used exclusively to haul the large volume of material and supplies throughout the entire development over the new 50-mile roadway built from the vicinity of Martell, to the job. Storage battery electric locomotives, hauling 30 yard drop-door steel dump cars will be used to carry the 2,500,00 cubic yards of rock, sand and cement used in the building of the dam, which will be 300 feet in height and have a crest of 1300 feet. The rock will be quarried and picked up with electric steam shovels along the mountain sides adjacent to the dam. This massive pile of rock with its concrete facing will back up the water of the Mokelumne for a distance of five miles, thereby creating a reservoir of 130,000 acre feet capacity, making another beautiful lake in the high Sierras. From the dam, the water will be conveyed by a concrete-lined canal and tunnel for a distance of 25 miles to Tiger creek. At this point the water will be dropped 1200 feet through penstocks to operate a new power house which is to be built with a capacity of 70,000 horsepower. After leaving the Tiger Creek power house the water will be conveyed to the P. G. & E. Electra plant, located eleven miles east of Jackson. The same water will be used to increase the output of the Electra Power House, which now has an installed capacity of 26,810 horsepower. After passing through the Electra power house, the water will be returned to the Mokelumne river.

—oOo—

SELBY LANE GETS LIGHTS

Six new lights were requested by residents of the Menlo Park Lighting district for Selby Lane in a petition presented to the board of supervisors on Monday. Upon the recommendation of J. W. Poole, chairman of the board, the necessary resolution was passed granting the request of the petitioners.

Red Cross Meets Heavy Demand for Water Safety Duty

Trained life-savers in the United States, qualified by the Red Cross as experts in all phases of water safety, now number 134,552 adults and juniors, according to the Life-Saving Service of the American Red Cross, which reported 32,506 trained and qualified in the past year. This number does not include other thousands who were taught to swim.

Training courses conducted by the Red Cross last summer brought out a uniformly high standard of proficiency. In addition, more than 20 winter training courses were conducted the past year. Swimming "institutes" at camps in Arizona, California, Indiana, Massachusetts, New York, North Carolina, Missouri, Oregon, Washington, and Wisconsin, "splash weeks" and swimming and life-saving campaigns under Red Cross auspices held in many States aroused great interest.

"The experience gained during the last few years indicates that the dangers involved in water sports can be eliminated through training and by the adoption of water safety methods," a recent Red Cross report stated. "When our communities provide sufficient swimming pools, bathing beaches, and skating places, and furnish trained leaders unde whose guidance both adults and children may enjoy themselves in safety, the number of preventable deaths through drowning will be greatly reduced."

The Red Cross is endeavoring to supply trained leaders in water safety so far as its facilities permit. To increase the effectiveness of this and other services, the Eleventh Annual Roll Call, from November 11 to 24, will urge an enrollment of 5,000,000.

RED CROSS VOLUNTEER WORKERS BIG FACTOR

Broader Industry in Home Chapter and in Field Development of Disaster Service.

Volunteer industry in the American Red Cross is on an upward trend, due to the broader demand for assistance in meeting disaster relief requirements. Men and women from Red Cross Chapters in the last year exampled by their work for disaster victims a greater activity than in any year since the end of the World War.

This service was given without stint and with the finest of spirit, according to Red Cross officials. Volunteer Red Cross workers have served by the thousands with the local Chapters in garment production, printing raised-type reading matter for the blind, in hospital service, as canteen workers and motor corps aids. Nearly all active Chapter workers are volunteers.

More than 90 per cent of the available reading material for the blind is produced by volunteer Red Cross workers. Volunteers produced 175,481 garments, 2,057,912 surgical dressings for hospital use, and 6,398 articles for emergency closets maintained by Red Cross Chapters in various communities for disaster and other emergencies. The garment production, large as it was, did not include the thousands of garments made for the Mississippi flood sufferers by volunteers. Another important volunteer service is the preparation and sending of 20,000 Christmas bags to soldiers and bluejackets on duty in foreign stations.

Approximately 250 Chapters participate in Motor Corps service, while the growing interest of volunteers in health work constitutes an additional community safeguard in emergencies when the services of regular nurses might be overtaxed.

Volunteer service will be an important factor in the forthcoming eleventh Annual Roll Call, from November 11 to 24, in enrolling the 5,000,000 membership to be sought.

5,000,000 MEMBERS GOAL OF RED CROSS ANNUAL ROLL CALL

Need of Expansion Due to Excessive Demands for Disaster Relief and Other Services.

A Red Cross membership of 5,000,000 in the United States will be sought this year during the Eleventh Annual Roll Call, November 11 to 24, Chairman John Barton Payne announced following completion of a study of the demands which the past year made on all branches of the Red Cross organization.

He stressed particularly the increasing demands of disaster relief as pointing to the need for an increased membership to aid in carrying the growing responsibility in this field.

"For several years our membership has remained at a little more than 3,000,000 adults," he said. "We are proud of this membership. It is a body of our choice spirits, but there are many more of like spirit who should be counted in this Roll Call. We need at least 5,000,000 adult members. We are obliged to draw annually upon our reserves, and the demands upon us increase each year. Our Roll Call funds should meet our normal needs and add something to our reserves for the great disasters. We must have a large reserve. No one can tell when a situation may arise when this reserve will be essential to the lives of thousands.

"The Red Cross cannot wait to raise funds," Judge Payne declared. "Action prompt, instant, is its life. Instant action means the lives of many. It must be strong, it must be ready; this means a large reserve."

Total expenditures of the American Red Cross in the fiscal year to June 30 last in all fields amounted to $16,139,348.60, of which $11,360,348.60 represented the National Organization's appropriations and $4,779,000 the cost to the Red Cross local chapters. Included in this total was a disaster relief, for which $8,216,893.31 had actually been expended to the close of the year. This does not cover expenditures which continued to be made in the Mississippi Valley flood, or in other disasters originating during the fiscal year but whose operations extended over into the current period.

Service to disabled veterans, another outstanding demand on the organization, called for $2,930,223.86, and service to men of the Regular Army and Navy, $507,832.30. Maintenance of an enrolled Nurses' Reserve, from which the needs of disaster service and other emergencies are met, and which numbers more than 45,000 nurses totalled $45,248.83. For the Public Health Nursing program, a nation-wide activity of the Red Cross, $801,068.99 was expended. Other services contributing to health and well-being included instruction in Home Hygiene and Care of the Sick, for which $165,380.16 was spent; Nutrition Instruction, which teaches thousands annually correct food principles in relation to health, $171,370.73; First Aid and Life Saving, a service which is actually curtailing accident and water casualties, $354,780.06; Junior Red Cross, the children's branch of Red Cross activity, and one of the most unique organizations in the world, $582,434.23.

Other Red Cross Chapter activities, including Home Service to civilians amounted to $1,220,000; while other national domestic operations required $236,147.17.

An outstanding American contribution to the rest of the world is Red Cross assistance in foreign disasters, which the report shows, called for $256,962 to the end of the fiscal year. Activities under the League of Red Cross Societies, Junior Red Cross foreign projects, assistance to American insular chapters, and other foreign and insular work completed the demands on the total appropriation for the year.

These expenditures were cited by Chairman Payne as emphasizing the need for a growing membership and increased income.

Red Cross Nurses Aid In Every Great Disaster

Two major disasters, the Florida hurricane and the Mississippi flood, required the services of Red Cross nurses in large numbers over a long period of time in the past year.

In the Florida storm, service of 350 nurses is recorded. It is estimated that about 100 others assisted in the first few days as volunteers. The total number of nurses in the Mississippi valley flood was approximately 200. In every major disaster the services of Red Cross nurses are needed, lending added importance to the enrolled reserve which now numbers more than 45,000 Red Cross nurses. These nurses are available for any emergency, though they are on duty in hospitals and in private practice. They constitute the reserve of the Army and Navy nurse corps in time of war.

Besides emergency duty, Red Cross nurses assisted materially in many local services, Chapter reports to National Headquarters indicate. The Eleventh Annual Roll Call of the Red Cross, from November 11 to 24, it is pointed out, is an opportunity for everyone to become identified with the Red Cross.

RED CROSS ADVANCES IN HEALTH PROTECTION

Record for Progress Is Made in Protecting People of Vast Flooded Section.

Record health protective activities marked the year's service of the American Red Cross in this field. The outstanding health accomplishment was the successful conclusion of the emergency health program launched as part of the relief work in the Mississippi Valley flood. In co-operation with State and Federal health agencies, the Red Cross successfully conducted a campaign designed to prevent epidemics as a result of flood conditions.

Thousands were immunized against typhoid and smallpox, preventive measures against malaria were undertaken, and as the flood receded an intensive clean-up program was set in motion to purify water supplies, provide sanitary surroundings of rural communities and complete other health protective steps.

Beside the emergency work, the Red Cross Public Health Nursing Service developed about 100 new community nursing and health services throughout the country. Nurse instructors and others operating under the Red Cross also extended training in Home Hygiene and Care of the Sick to both adult and junior groups, the latter in educational institutions in certain instances. Every State, Alaska, the Hawaiian Islands, the Philippines, Porto Rico, and the Virgin Islands, had Home Hygiene classes which showed a large increase.

One contribution to national health achieving a growing recognition is the nutrition instruction service, through which thousands of adults and school children are learning the proper foods for health and the fundamentals of correct food habits in relation to health. Classes include housewives, school children, foster-mothers, policewomen, women having charge of homes and institutions, business girls and students in universities and colleges.

Besides these direct services for better health, the Red Cross enrolled reserve of nurses mounts to more than 45,000. These nurses are available for disaster relief service, epidemics and other serious emergencies, and are on call for duty with the Army, Navy and the Veterans' Bureau.

Red Cross health services are increasing in scope, it is pointed out, in calling attention to the forthcoming enrollment of new members in the Red Cross ranks, through whose support all Red Cross activities are made possible. The enrollment will take place from November 11 to 24.

Junior Red Cross Army of 6,000,000 in Schools

Members of the Junior Red Cross proved a new capacity for service during the Mississippi flood, according to reports to Red Cross National Headquarters covering their work.

This group of enthusiastic school children responded spontaneously and generously to the needs of the flood victims. An indication of the importance of this help is contained in the report that Juniors in Boston alone contributed $7,500 to the relief fund.

Junior Red Cross members shared in reconstruction work in the Midwest tornado several years ago, after the Florida storm, and are in the post-flood operations of the Red Cross among the people in the Mississippi Valley.

Junior Red Cross has 5,822,757 members, an increase of 273,329 in the last year.

More than a million of the Junior Red Cross membership is distributed in the Philippines, Hawaii, Guam, Porto Rico, the Virgin Islands, and Alaska, and includes Indian and Eskimo children. Through the medium of the Junior Red Cross in the United States, and similar groups abroad, children all over the world are being brought into closer understanding by international correspondence carried on by classes in the schools.

The Juniors at present have nearly twice the membership of the senior organization, but in the forthcoming membership enrollment of the Red Cross, from November 11 to 24, the goal of the adult membership is 5,000,000.

Foreign Calls for Help Answered by Red Cross

Despite the unusual requirements of relief in 77 disasters within the United States, the people of the country, through the American Red Cross, extended relief to sufferers in 20 disasters in foreign lands.

These included hurricanes in the West Indies, desolating portions of Cuba, Santo Domingo, Porto Rico, the Isle of Pines, the Bahamas, and other islands in the group; fires in Haiti and Porto Rico, floods in Mexico and Jugoslavia, earthquakes in Japan, the Azores Islands, Armenia and Albania, and refugee relief operations in Bulgaria, Syria, and China.

During the Eleventh Annual Roll Call, November 11 to 24, the American Red Cross will seek a membership of 5,000,000 to keep its disaster relief and other services constantly ready for any call.

A warm, clean home

That's the beauty of Gas fuel

You'll have clean, comfortable, carefree heating all winter long when you heat your home with gas fuel. And there'll be no soot or dirt.

For the new gas-fired heating systems supply pure, warm air without attention or bother. There is no need of going into the basement. A little electrical control upstairs automatically takes care of the furnace.

So buy a good gas-fired furnace. Have it installed correctly. For that means long years of economical operation. But remember — there's little economy in a cheap furnace installation. So talk to our gas heating specialist first, for he'll gladly advise you about specifications that insure economical and efficient gas heating.

PACIFIC GAS AND ELECTRIC COMPANY
P·G·and·E·
Owned·Operated·Managed by Californians

229-1127

A matter of convenience.

EVERY housewife knows the loss of time and energy involved in breaking away from household duties to answer the telephone in some distant part of the house. A business man would call it inefficiency. The busy housewife calls it plain inconvenience.

Properly placed *extension telephones* eliminate unnecessary steps and save time in answering telephone calls.

Telephone our business office and have an extension telephone installed as a matter of convenience. The cost is but a few cents a week.

THE PACIFIC TELEPHONE AND TELEGRAPH COMPANY

JOIN THE RED CROSS

Legal Notices

BOARD OF SUPERVISORS, COUNTY OF SAN MATEO, STATE OF CALIFORNIA.

In the Matter of the Organization and Formation of EAST PALO ALTO WATER WORKS DISTRICT, SAN MATEO COUNTY WATERWORKS DISTRICT NO. 2.

ORDER CALLING ELECTION SUBMITTING TO THE QUALIFIED VOTERS OF THE EAST PALO ALTO WATER DISTRICT, SAN MATEO COUNTY WATERWORKS DISTRICT NO. 2, THE PROPOSITIONS OF FORMING SUCH DISTRICT AND INCURRING A DEBT BY THE ISSUANCE OF BONDS OF SUCH DISTRICT.

The petition of A. GROVES, et al, having been presented at a regular meeting of said board of Supervisors for the formation of a waterworks district under Act 5505 Henning's General Laws of California, on the 17th day of October, 1927, and

IT APPEARING that said Board of Supervisors of San Mateo County, California, did on said 17th day of October, 1927, regularly make an order that said petition be set for hearing for the 14th day of November, 1927, in the Chambers of said Board of Supervisors in the Court House at Redwood City, at which hearing protests of interested parties would be heard, and

IT FURTHER APPEARING that notice of said hearing was given in conformity with the order of said board and in accordance with law and especially in accordance with subdivision 3 of the aforesaid Act, as will more fully appear by the affidavits of posting and of publication herein on file, and

No person having appeared in opposition to said petition, and A. GROVES, having appeared before said board, in behalf of said petition on said 14th day of November, 1927, and

IT APPEARING that all the facts stated in said petition are true, and that all acts have been taken and all provisions of law in relation thereto have been complied with, and

IT APPEARING to said board that all the lands contained in the proposed district will be benefitted by the formation of said district, and

IT APPEARING to said Board that no lands have been improperly omitted from the proposed district, and that all proceedings heretofore had are regular, complete and in accordance with law, and

IT APPEARING to said board and said board finding that it had acquired jurisdiction to act with reference to the formation of said waterworks district;

BE IT FURTHER RESOLVED AND ORDERED that said board does hereby approve said petition as originally presented, and

IT IS FURTHER ORDERED that an election be held in said proposed county waterworks district,, and that at said election there be submitted to the qualified voters thereof the proposition of forming said district, and the further purpose of incurring a debt by the issuance of bonds of said district for the purposes set forth in said petition.

BE IT FURTHER RESOLVED AND ORDERED that the objects and purposes for which the proposed indebtedness is to be incurred is the laying of water mains in the public streets of said district, of installing pipes and other necessary equipment for distributing and furnishing water to the inhabitants of said district under a plan to purchase water at wholesale from the Spring Valley Water Company, which is a public utility duly incorporated and having its principal place of business in the City and County of San Francisco, and which company is engaged in the business of furnishing water to the inhabitants of the City and County of San Francisco, and which company does also sell water at wholesale rates to such associations or companies as are able to take water at wholesale and which said company has mains in the immediate vicinity of said district, and it is proposed the water be purchased from said company and carried throughout the mains and pipes to be installed under this improvement and to be distributed and sold to the inhabitants of said district

That the plans and particular location of said improvements are more fully described and set forth in that certain map attached to said petition herein on file and as filed in the regular meeting of said board on the 17th day of October, 1927.

The estimated cost of the; proposed investment and of the incidental expenses in connection therewith are as follows:

Estimated cost of development	$39,300.00
Estimated incidental Expenses	5,700.0
Total Expenses	$45,000.00

The amount of the principal of the indebtedness is the sum of Forty-five Thousand Dollors, ($45,000.00).

BE IT FURTHER RESOLVED AND ORDERED that said election be called for said purposes for the incurring of indebtedness for said sum of $45,000.00;

BE IT FURTHER RESOLVED AND ORDERED that the rate of interest to be paid on said indebtedness shall be at the rate of six per cent (6%) per annum, payable semi-annually.

BE IT FURTHER RESOLVED AND ORDERED that said election shall be called for and the same shall be held on the date and at the place specified in the form of notice of election hereinafter in this resolution contained and which is hereby referred to for particulars;

That the polls shall be open during the period and between the hours specified in said form of notice;

That the persons named in said form of notice as inspector and as Judge and as Clerk, being competent persons and qualified electors of said waterworks district, are hereby appointed as inspector, judge and clerk, to conduct the said election;

BE IT FURTHER RESOLVED AND ORDERED that for the purpose of said election the whole of said proposed district shall constitute and be one election precinct;

That the polling place for voting at said election shall be the Club House at Weeks Street and Clark Avenue;

That in all particulars not recited in the aforesaid resolution said election shall BE held as provided by law for holding general elections in such county;

BE IT FURTHER RESOLVED AND ORDERED that this resolution ordering said election, shall prior to the date set for said election, be published two times in the Times-Gazette, a weekly newspaper of general circulation, printed and published in said county, and being published at a point near the boundaries of said proposed waterworks district, and

BE IT FURTHER RESOLVED AND ORDERED that copies of said order shall be posted in three of the most public places within the boundaries of said proposed waterworks district at least ten days prior to the date set for said election;

Said notice shall be in the following words, to-wit:

NOTICE OF SPECIAL ELECTION SUBMITTING TO THE QUALIFIED VOTERS THE PROPOSITION OF FORMING EAST PALO ALTO WATER DISTRICT, SAN MATEO COUNTY WATERWORKS DISTRICT NO 2, AND INCURRING A DEBT BY THE ISSUANCE OF BONDS OF SAID DISTRICT.

NOTICE IS HEREBY GIVEN to the qualified electors of the proposed EAST PALO ALTO WATER DISTRICT, SAN MATEO COUNTY WATERWORKS DISTRICT NO. 2, that in accordance with the provisions of Act 5505 Henning's General Laws of California, being an act of the Legislature entitled, "An act to provide for the formation, management and dissolution o county waterworks districts; for supplying the inhabitants thereo with water; for levying and collecting taxes on property in such districts; and for the issuance of county waterworks district bonds and the payment thereof," and approved June 13, 1913, an election will be held on the 13th day o December, 1927, at the Club House located on intersection of Week Street and Clark Avenue in said district, between the hours of 6 o'clock A. M. and 7 o'clock P. M during which hours the polls shall remain open, at which election the question of forming said district and incurring a debt by the issuance of bonds of said district and to the amount of Forty-five Thousand Dollars, ($45,000.00), for the purpose of raising money for the laying of water mains in the public streets of said district, of installing pipes and other necessary equipment for distributing and furnishing water to the inhabitants of said district under a plan to purchase water at wholesale from the Spring Valley Water Company, which company has mains in the immediate vicinity of said district and thereupon through the mains and pipes to be installed under this improvement to distribute said water to the inhabitants of said district.

The said bonds shall be numbered from one to forty-five consecutive ly, payable as follows:

Bonds No. 1, One Thousand Dollars ($1,000.00), to run one year;

Bond No. 2, One Thousand Dollars ($1,000.00), to run two years;

Bond No. 3, One Thousand Dollars, ($1,000.00), to run three years;

Bond No. 4, One Thousand Dollars, ($1,000.00), to run four years;

Bond No. 5, One Thousand Dollars, ($1,000.00), to run five years;

Bonds Nos. 6 and 7, inclusive, One Thousand Dollars, ($1,000.00), to run six years;

Bonds Nos. 8 and 9, inclusive, One Thousand Dollars, ($1,000.00), to run seven years;

Bonds Nos. 10 and 11, inclusive One Thousand Dollars, ($1,000.00), to run eight years;

Bonds Nos. 12 and 13, inclusive, One Thousand Dollars, ($1,000.00), to run nine years;

Bonds Nos. 14 and 15, inclusive One Thousand Dollars, ($1,000.00), to run ten years;

Bonds Nos. 16 and 17, inclusive, One Thousand Dollars, ($1,000.00) to run eleven years;

Bonds Nos. 18 and 19, inclusive One Thousand Dollars, ($1,000.00) to run twelve years;

Bonds Nos. 20 and 21, inclusive One Thousand Dollars, ($1,000.00) to run thirteen years;

Bonds Nos. 22 and 23, inclusive One Thousand Dollars, ($1,000.00) to run fourteen years;

Bonds Nos. 24 and 25, inclusiv One Thousand Dollars, ($1,000.00) to run fifteen years;

Bonds Nos. 26 to 28, inclusive One Thousand Dollars, ($1,000.00), to run sixteen years;

Bonds Nos. 29 to 31, inclusive One Thousand Dollars, ($1,000.00), to run seventeen years;

Bonds Nos. 32 to 34, inclusive One Thousand Dollars, ($1,000.00), to run eighteen years;

Bonds Nos. 35 to 37, inclusive One Thousand Dollars, ($1,000.00), to run nineteen years;

Bonds Nos. 38 to 41, inclusive One Thousand Dollars, ($1,000.00), to run twenty years; and

Bonds Nos. 42 to 45, inclusive, One Thousand Dollars, ($1,000.00), to run twenty-one years.

That GUY PAINE will act as Inspector, and LILLIAN NICKERSON will act as Judge, and JESSIE RICHARD will act as clerk, which said inspector, judge and clerk shall conduct said election in said precinct and at said polling place at the time as above specified ;

That the ballots shall contain the words "for East Palo Alto Waterworks District, San Mateo County Waterworks District No. 2, and For Incurring a Debt by the Issuance of Bonds of such District, in the sum of $45,000.00, Yes," and the words "Against East Palo Alto Waterworks District, San Mateo County Waterworks District No. 2, and For Incurring a Debt by the Issuance of Bonds of Such District in the sum of $45,000.00, No."

Persons desiring to vote in favor of the formation of said district and of incurring said indebtedness shall place an (X) after the word "Yes," and those wishing to vote against said proposition shall place an (X) after the word "No."

DONE in regular meeting this 14th day of November, 1927, and IN WITNESS WHEREOF the members of the Board of Supervisors as and constituting the said Board, have hereto affixed their signatures.

J. W. POOLE
T. L. HICKEY
ROSALIE M. BROWN
M. FRANCIS
C. V. THOMPSON

(SEAL.)
ATTEST: ELIZABETH M. KNEESE, Clerk of said board

First publication in Times-Gazette November 18, 1927; last publication November 25, 1927.

NOTICE TO CREDITORS

In the Superior Court of the State of California, in and for the County of San Mateo.

In the Matter of the Estate of WILLIAM T. MIDDLETON, Deceased.

Notice is hereby given by the undersigned Administrator of the estate of WILLIAM T. MIDDLETON, deceased, to the creditors of and all persons having claims against the said deceased, to file them, with the necessary vouchers, in the office of the Clerk of the Superior Court of the State of California, in and for the County of San Mateo, or to exhibit the same, with the necessary vouchers, within four (4) months after the first publication of this notice, to the said Administrator at the law office of Jas. T. O'Keefe, No. 71 Broadway, Redwood City, San Mateo Co., Cal., the same being the place for the transaction of the business of said estate in the County of San Mateo, State of California.

Dated this 16th day of November, A. D. 1927.

GEORGE B. WALSH,
Administrator of the estate of William T. Middleton, deceased.
JAS. T. O'KEEFE, Attorney for Administrator.

First publication in Times-Gazette November 18, 1927; last publication December 16, 1927.

High School NOTES

Tomorrow night after the big game, the Freshmen will have a party in the gym. Stanford and California colors will be used in the decorating. After the games and dances, refreshments of ice cream, cake and punch will be served.

The seniors are considered quite fortunate in that Warren D. Allen, organist of the Stanford Memorial Chapel, has consented to give a recital for them December 6 from 1 until 2 o'clock. Two school busses will transport the students to Stanford.

Mrs. Henry Hugh Brown, noted reader of poetry and drama, also niece of Theodore Roberts, famous film actor, will be the speaker for the Sophomores during the half-hour period Tuesday, November 22.

Mrs. Brown is instructor of poetry at Miss Harker's School, Palo Alto, and also gives many readings at Paul Elder's Book Shop, San Francisco.

By means of a display of posters, book maps, book covers and interesting books in the showcase in the upper hall, Sequoia is observing National Book Week.

The freshman and sophomore English classes are engaged in an essay contest. Forest Fire prevention, forest preservation, or service may be the topic of the essays. Two prizes of enlarged, framed pictures of trees on Sequoia's campus will be awarded the winners in each class.

The annual girls' jinx which was given Thursday night, November 10, drew a crowd of over 200 Sequoia girls.

Miss Helen Clark, French instructor, has on display in her room a beautiful collection of French posters which she brought back with her from France. These posters, which are put out by the State Railway of France, are much in demand.

Los Angeles—This city's harbor tonnage for fiscal year 1926-1927 reported at 25,000,000 tons valued at $900,000,000.

BOARD OF SUPERVISORS, COUNTY OF SAN MATEO, STATE OF CALIFORNIA.

NOTICE IS HEREBY GIVEN that the petition of JAS. T. O'KEEFFE, et al, for the vacating, discontinuing, abandoning and abolishing of a parcel of alleged highway, which said petition was presented and filed with said Board on the 14th day of November, 1927, has been regularly set for hearing by said board on the 5th day of December, 1927, in the Chambers of said Board of Supervisors, in the Court House at Redwood City, of said county at 10 o'clock A. M. of said day.

Said portion of highway sought to be abandoned is more particularly described as follows, to-wit:

All that portion of Willow Road lying outside of or more than 22 feet from a line drawn parallel with and 22 feet at right angles on each side of the following described centerline, to-wit:

Beginning at the centerline intersection of Oak Street and Willow Road;

Running thence N 38 degrees 26 minutes E 424.76 feet; thence 102.68 feet along the arc of a 500 foot radius curve to the left, the chord of said curve bearing N 32 degrees 33 minutes 30 seconds E 102.50 feet; thence N 26 degrees 40 minutes 30 seconds E 447.63 feet situated in the County of San Mateo, State of California.

By order of the Board of Supervisors, County of San Mateo, State of California.

(SEAL)
ELIZABETH M. KNEESE,
County Clerk, and ex-officio Clerk of the said Board of Supervisors.

First publication in Times-Gazette November 18, 1927; last publication

SUMMONS

In the Superior Court of the State of California, in and for th County of San Mateo.

No. 13686

BERTHA M. JACKSON, also called BERTHA D. JACKSON, Plaintiff

vs.

IDA LOUISE CARDOZA, formerly IDA LOUISE DANNEGGER, Defendant

Action brought in the Superior Court of the State of California, in and for the County of San Mateo; and the complaint filed in said County of San Mateo in the office of the Clerk of said Superior Court.

KINCAID & FITZPATRICK, Attorneys for Plaintiff, Redwood City, California.

The People of the State of California Send Greetings to:
IDA LOUISE CARDOZA, formerly IDA LOUISE DANNEGGER, Defendant.

You are hereby required to appear in an action brought against you by the above named plaintiff, in the Superior Court of the State of California, in and for the County of San Mateo, and answer the complaint filed therein within ten days (exclusive of the day of service) after the service on you of this Summons, if served within said county, if served elsewhere within thirty days.

And you are hereby notified that if you fail to so appear and answer, the plaintiff will take judgment for any money or damages demanded in the complaint as arising upon contract, or will apply to the Court for any other relief demanded in the complaint.

Witness my hand and the Seal of the Superior Court of the State of California, in and for the County of San Mateo, this 1st day of November, A. D. 1927.

ELIZABETH M. KNEESE, Clerk
(SEAL.)
By MURA B. STILLESON, Deputy Clerk

First publication in Times-Gazette November 18, 1927; last publication January 20, 1928.

Junior Class to Stage High Class Comedy

If you were fortunate enough to witness "The Book of Charm," when it was presented at Stanford last year or the film version of the play called, "The Boy Friend," you would not hesitate at a chance to see it again. Of course you will enjoy it when you see it for the first time as every one else has.

The junior class of the Sequoia Union High School is using the play for its annual production at the high school auditorium on December 3.

Some one's going to miss it, don't let it be you!

It is a comedy by John A. Kirkpatrick in three acts and promises to be the most difficult of any performance ever attempted by any one class of the high school.

The cast numbers over fifteen characters and the high cost of costuming has driven the ticket committee to sell seats at two prices. The best seats will go for 75c and the rest for the usual price of 50c.

They'll sell too! Watch 'em.

Produced by special arrangement with Samuel French of New York.

SEQUOIA CAGERS WIN FROM P. A.

The Sequoia High 20's turned in their sixth straight victory of the season by winning from South City 18 to 5 last Wednesday, November 9, and the 10's won their second game from South City by a score of 11 to 5.

The 20's on Tuesday night, November 15, turned in another victory, by winning from Palo Alto by a score of 25 to 12. The 20's are still undefeated this year. Campagne was stellar man for the Sequoia 20's. The 10's lost their game to Paly by a score of 11 to 7 . When the final gun went off the score was 7 to 7 tie. In the three minutes extra that had to be played, Paly added 4 more points to their seven; this made the final score Palo Alto 11, Sequoia 7 .

HI-Y CLUB WILL DELIVER BASKETS

Realizing that there are numbers of people in Redwood City who would be very glad to give a Thanksgiving basket or articles of food to make up such baskets if they only know how to get in touch with worthy homes, the Sequoia Hi-Y Club has decided to again serve the community in the distribution of these things. Under the direction of Donald Bogie and Ramon Dimmick, the advisers of this club, the Thanksgiving baskets will be picked up and delivered to homes where these will bring much cheer. The club itself decided to donate at least one basket. Members of this organization will pick up all such food and deliver the same on the day prior to Thanksgiving. Two years ago this club gave a similar service to the community. Those desiring to give such articles should call 974-J.

SCOTTISH RITE TO CONFER TWENTY-NINTH DEGREE

The 29th degree of the Ancient and Accepted Scottish Rite will be conferred onday on a class of candidates of the Burlingame bodies of the Rite by a corps from the San Jose bodies of the Rite. As most of the Scottish Rite Masons of this city are members of the San Jose bodies, a large delegation is planning to attend the presentation of this degree.

Oroville—Butte county shipped out 384 boxes of oranges during recent week.

DO YOU KNOW?

Questions—19

1—Who said: "Go West, young man, go West!"?
2—What English author lived with and wrote about gypsies?
3—What is a pronounced peculiarity of the German coast?
4—What statue, generally regarded as the noblest exhibition of the human form, is on view in the Vatican at Rome?
5—What boat and in what year won the international race for the America cup?
6—What is lightning?
7—What is an alternating electric current?
8—For what queen was Maryland named?
9—How many vice presidents became Presidents and who were they?
10—What is wrong in the sentence from a court decision: "This case is the most unique of its kind ever presented here"?

Answers—19

1—John B. Soule, editor of the Terre Haute (Ind.) Express.
2—George Borrow.
3—The sand dunes parallel with the coast, which afford protection from the waves.
4—The Apollo Belvedere.
5—Resolute defeated Shamrock in 1920.
6—A violent electric charge between clouds or a cloud and the earth, caused by a great difference in potential.
7—A current that periodically reverses its direction.
8—Henrietta Marie, wife of King Charles II.
9—Nine: John Quincy Adams, Jefferson, Van Buren, Tyler, Fillmore, Johnson, Arthur, Roosevelt, Coolidge.
10—"Unique," meaning without a like or equal, cannot be compared.

STUDENTS WILL STAGE "CAROL"

Sequoia Union High School announces the choice of Dickens' "Christmas Carol," as the production for the annual Christmas play to be presented in the local auditorium Friday evening, December 16.

The play, the story of old "Schooge" is made up of several scenes with interludes which are made up from selections from the choir and orchestra along with a pageant of old English customs, in costume. During the course of the play, the actors and actresses file down the aisles followed by villagers, servants, and the chorus. The production is different from anything ever attempted by the high school thespians, and promises to be a beautiful pageant of color and costume.

Mrs. Balcomb, dramatics coach, with the assistance of Mr. Carrington and Mr. Gelber, music instructors, are making the plans, with the assistance of the art department.

FATHERS AND SONSI ENJOY PROGRAM

In spite of the rainy weather on Saturday of last week which was set aside as Father and Son Play Day by the Y. M. C. A., close to 75 fathers and sons were in attendance at the social hall of the First Congregational church at San Mateo. The supper was prepared and served by several of the fathers. Father and son songs were sung and games in which both had a part were put on. One of the fathers presented the opportunities that a boy had today to get the worthwhile out of work and play and an 11-year-old boy told of how he and his dad did things together.

Roy A. Hohberger acted as toastmaster. Redwood City had a good delegation of fathers and their boys.

ROUTE BUSSES OVER DUMBARTON BRIDGE

A certificate has been granted by the State Railroad Commission to the Peerless Stages, to operate an auto stage service for the transportation of passengers, baggage and express between Pleasanton and Palo Alto and Menlo Park and intermediate points, including Fadwell, Newark, Centerville, Niles, Brightside, Sunol and Bonita, by way of the Dumbarton bridge.

The application was made by the concern last summer when many from the peninsula went before the commission on behalf of the company, showing the necessity of the service sought.

The Peerless Stages promise a good service from the east bay section to Palo Alto and Menlo Park. The stages, which are the finest made, will be routed over Dumbtron bridge and up Willow road to the east bay. The conthe stages will make a loop, going by way of Menlo Park and down the Middlefield road and Willow road to the east bay. The roncern may route busses over the O'Keefe street and Donohoe street through Menalto Park and over North Palo Alto to the college town. The operating of busses in this section is a boon to the these communities. The residents of North Palo Alto will have direct communication with Oakland as the stages transfer passengers on their lines running to the east bay city.

The line will be in operation in a short time when busses will run hourly connecting with all lines at Palo Alto. Menlo Park is to have a through line to Oakland.

Mr. and Mrs. Addison Hall returned Sunday evening from their honeymoon which was spent at Monterey, and are established in their new home on Vera avenue. Mrs. Hall is the former Miss Haviland Hopping of Atherton. The wedding took place in the Methodist church on November 10.

Wrigley and Tribune buildings, Chicago

"Splendid cooperation"

.... This is the way a Chicago manufacturer describes Bank of Italy service ....

"Please accept our sincere thanks for the way in which you handled this matter. Such splendid cooperation is not encountered every day in the week, and we want you to know that it has not gone unnoticed."

Bank of Italy *interested service* is making friends for the institution *everywhere*. This service is available to *you* at any one of our 232 offices in 164 California cities.

Bank of Italy
National Trust & Savings Association
Over One Million Depositors
Redwood City Branch
100 Broadway

Bay Counties District Hold F. A. U. Convention

The Bay Counties District Convention of the Fraternal Ail Union was held in Gilroy, California, on Saturday, November 12 1927, with Agnes Quinn of Palo Alto, president, presiding. S. L. Kern, national vice-president being present, was escorted to a seat of honor.

The election of officers was held and the district officers from Redwood City Lodge elected were Bertha M. Potts, Guide; George W. McNulty, Trustee.

The superintendent of the Odd Fellows and Rebekah Orphans Home extended an invitation to the delegates to visit the home. Lodge adjourned at 4 o'clock for this purpose. The delegates were much pleased and surprised at the beautiful home. The orchestra from the home played several selections in the evening and were highly praised. The convention donated $10 to the orchestra for the purpose of purchasing new music.

The San Jose juvenile team put on the degree work in a very creditable manner. A sumptuous banquet was served at 6:30 p. m. and was enjoyed by all, there being about 250 present in spite of the bad weather.

The senior teams put on the degree work in the evening, San Jose lodge winning first prize, and Oakland lodge winning second. A program in the evening concluded a very pleasant session.

S. S. F. Counterfeiters Held for Want of Bail

Unable to raise $5000 cash bail each Albert Bartalina and Dante Cosulich, two alleged counterfeiters arrested in South San Francisco last week by federal officers, are being held in jail in San Francisco pending their trial. It was revealed this week that a large amount of communistic literature was found at the place where the men were arrested, and where the counterfeiting material was confiscated.

San Francisco—Christian Science church will build new edifice costing $1,000,000 at 19th avenue and Sloat boulevard.

HEAR REPORTS ON KIWANIS CONVENTION

John Layng and Roscoe [illegible] entertained members of the Redwood City Kiwanis Club Wednesday with reports of the state convention of Kiwanis which was held early this month at Hollywood. Layng and Stevens, who are president-elect and district secretary-elect, respectively, of the service club, were delegates to the convention from the Redwood club. Their reports were interesting and instructive.

The chairman of the meeting was Sam Winklebleck, who introduced to Charles Lambert, president of the club, a small present as an expression of the appreciation of the club for the successful year through which he had passed.

James D. Hodge, a past president, acted as president at the meeting.

Stanford-California Game
November 19th
HAVE a FRONT SEAT at HOME

Yes, sir, and sit in comfort and peace. Listen in on things you enjoy hearing. Follow the BIG football game, as if you were sitting on the 50-yard line. You can actually visualize the men as they rush back and forth for that next touchdown. It's Just as thrilling and hair raising as if you were right there. Own a radio.

PENINSULA RADIO SERVICE
656 BROADWAY, near Highway Phone 856

LEGAL NOTICES :-: CLASSIFIED ADVERTISING

IN THE SUPERIOR COURT OF THE STATE OF CALIFORNIA, IN AND FOR THE COUNTY OF SAN MATEO.

REDWOOD CITY SCHOOL DISTRICT OF SAN MATEO COUNTY AN ELEMENTARY SCHOOL DISTRICT, Plaintiff,

vs

TOWN OF REDWOOD CITY, A MUNICIPAL CORPORATION, also all other persons unknown claiming any right, estate, title lien or interest in the real property described in the complaint adverse to plaintiff's title thereto Defendants

No. 13698

Action brought in the Superior Court of the State of California in and for the County of San Mateo; and the complaint filed in said county of San Mateo in the office of the Clerk of said Superior Court.

EDMUND SCOTT and FRANKLIN HART, Attorneys for Plaintiff.

SUMMONS

The People of the State of California send Greeting to:

TOWN OF REDWOOD CITY, A MUNICIPAL CORPORATION; also all other persons unknown claiming any right, estate, title, lien or interest in the real property described in the complaint adverse to plaintiff's title thereto, Defendants.

YOU ARE HEREBY required to appear in an action brought against you by the above named plaintiff, in the Superior Court of the State of California, in and for the County of San Mateo, and answer the complaint filed therein within ten days (exclusive of the day of service) after the service on you of this summons, if served within said county, if served elsewhere within thirty days.

And you are hereby notified that if you action has been commenced for the purpose of quieting title of plaintiff in and to the hereinafter described parcels of real property and for the purpose of having it determined, adjudged and decreed that plaintiff is the owner in fee and entitled to absolute of said property and that it is entitled as against all the world to the quiet and exclusive possession of said property, and for the further purpose of having determined any claims to or cloud upon the title of said property adverse to plaintiff.

Said property is located within the City of San Mateo, State of California, and is particularly bounded and described as follows:

Parcel 1

All that certain lot, piece or parcel of land situate in the Town of Redwood City, County of San Mateo, State of California, bounded and particularly described as follows, to-wit:

COMMENCING at the point of intersection of the Westerly line of Broadway Street, now Webster Street with the Southerly line of "A" Street, now known as Broadway as shown on the map hereinafter described; running thence along the line of Webster Street S 3 degrees 30 minutes E. 321.50 feet to the point; thence on a curve to the left along the Westerly line of Webster Street as now located with a radius of 21.79 feet, 46.48 feet; thence S. 32 degrees 30 minutes E. 50 feet to a point in the Center line of branch of Redwood Creek; thence up the center of said Redwood Creek the following courses and distances: S. 41 degrees 15 minutes W. 56.46 feet; S. 40 degrees 56 minutes W. 36.96 feet; S. 70 degrees 45 minutes W. 34.5 feet; N. 79 degrees 45 minutes W. 71.0 feet; N. 59 degrees 30 minutes W. 123 feet to its intersection with the East line of Third Street now Hamilton Street; thence leaving the center line of said creek and running N. 3 degrees 30 minutes W. along the Easterly line of Hamilton Street 394.61 feet to its intersection with the Southerly line of Broadway; thence N. 86 degrees 30 minutes East along said line of Broadway 200 feet to the point of beginning. Being known as Block Three (3), Range "A" as shown on the map of Mezesville (now Redwood City) which said Map was recorded in the office of the County Recorder of San Mateo County on August 1, 1856, in Book 1 of Maps at page 79 thereof.

PARCEL 2

All that certain lot, piece or parcel of land situate in the Town of Redwood City, County of San Mateo, State of California, bounded and particularly described as follows, to-wit:

BEGINNING at a point on the Southerly line of Washington Street (formerly First Street) said point being distant along said Westerly line South 3 degrees 30 minutes East 160.00 feet from the North Westerly corner of Block 2, Range "A" as same is shown upon that certain map entitled "Town of Mezesville," filed for record in the office of the County Recorder, San Mateo County, California, August 1, 1856, in Book 1, of Maps, page 79; thence from said point of beginning along said Westerly line of Washington Street, South 3 degrees 30 minutes East 119.59 feet; thence North 86 degrees 30 minutes West 135.50 feet; thence N 48 degrees 29 minutes West 16.60 feet to the center line of Redwood Creek; thence up the center of said Redwood Creek S. 39 degrees 45 minutes 30 seconds West 120.09 feet; thence N 32 degrees 30 minutes West 10.90 feet; thence on a curve to the right with a radius of 21.79 feet, a distance of 25.31 feet; thence N 3 degrees 30 minutes West 50 feet to a point on the Southerly line of Broadway; thence N 86 degrees 30 minutes East along said line of Broadway 151 feet more or less, to a point which is distant Westerly 50 feet from the Southerly line of Washington Street and South 3 degrees 30 minutes East 160.96 feet; thence N. 86 degrees 30 minutes East 50 feet to the point of beginning.

BEING a portion of Block two (2), Range "A", according to the map of the Town of Mezesville (now Redwood City.)

AND you are hereby notified that if you fail to so appear and answer the plaintiff will take judgment for any money or damages demanded in the complaint as arising upon contract, or will apply to the Court for any other relief demanded in the complaint.

WITNESS my hand and the seal of the Superior Court of the State of California, in and for the County of San Mateo, this 4th day of November, A. D., 1927.

(SEAL) ELIZABETH M. KNEESE, Clerk.

By F. M. RYAN, Deputy Clerk.

First publication in Times-Gazette October 14, 1927; last publication December 16, 1927.

IN THE SUPERIOR COURT OF THE STATE OF CALIFORNIA, IN AND FOR THE COUNTY OF SAN MATEO.

NOTICE TO CREDITORS

No. 4324

Estate of JOHN C. DAVIDSON Deceased.

Notice is hereby given by the undersigned DORA M. DAVIDSON, Executrix of the Estate of John C Davidson, deceased, to the creditor of and all persons having claim against the said decedent, to fil them, with the necessary vouchers in the office of the Clerk of the Superior Court in and for San Mateo County, California, within ten (10) months after the first publicatior of this Notice, or within said period to exhibit the same, with the necessary vouchers, to the sai Executrix at the office of th Times-Gazette, in the Town of Redwood City, County of San Mateo State of California, which the said Executrix selects and designates a her place of business in said San Mateo County, State of California for the transaction of the business of said estate.

Palo Alto, Cal., this 13th day of October A. D. 1927.

DORA M. DAVIDSON, Executrix of the Estate of John C. Davidson, Deceased.

EGERTON D. LAKIN, Esq., Attorney at Law, First National Bank Bldg., Palo Alto, California, Attorney for Executrix.

First publication in Times-Gazette October 21, 1927; October 28; Nov. 4; Nov. 11; and last publication, November 18, 1927.

NOTICE TO CREDITORS

In the Superior Court of the State of California, in and for the County of San Mateo.

In the Matter of the Estate o KATE MAHONEY, Deceased.

Notice is hereby given by the undersigned W. A. BROOKE, administrator of the estate of Kate Mahoney deceased, to the creditors of and al persons having claims against th said deceased, to file them, with th necessary vouchers, in the office of the Clerk of the Superior Court o the State of California, in and fo the County of San Mateo, or to exhibit the same, with the necessary vouchers, within four (4) months af ter the first publication of this no tice, to the said administrator at the offices of Ross & Ross, First National Bank Building, Redwood City California, the same being th place for the transaction of the business of said estate in the County o San Mateo, State of California.

Dated this 20th day of October A. D. 1927.

W. A. BROOKE, Administrator of the Estate o Kate Mahoney, Deceased. ROSS & ROSS, Attorneys for Administrator.

First publiation in Times-Gazett October 21, 1927; last publication November 18, 1927.

NOTICE OF TRUSTEES' SALE

WHEREAS, on the 19th day of February, 1925, M. C. INGRAHAM and AGNES E. INGRAHAM, his wife, executed a certain deed of trust wherein they conveyed the real property therein and hereinafter described, to GEORGE M. MITCHELL and THOMAS M. GARDINER, as trustees for CITIZENS' BUILDING AND LOAN ASSOCIATION OF SAN FRANCISCO, a corporation, to secure the payment of a certain promissory note for the sum of Five Thousand Dollars ($5,000.00), with interest thereon, which said deed of trust was recorded in the office of the County Recorder of San Mateo County, State of California, on the 21st day of February, 1925, in Vol 160 of Official Records, at page 11 and

WHEREAS, said M. C. Ingraham and Agnes E. Ingraham, his wife have made default in the paymen of said promissory note and of the obligation secured by said deed o trust and have defaulted under the terms of said deed or trust; and

WHEREAS, in accordance wit the terms and under the authority of said deed of trust and the statutes of the State of California in such cases made and provided, and in pursuance of a resolution of the Board of Directors of said Citizens Building and Loan Association of San Francisco, declaring that i had elected its option and declared the entire unpaid principal and all interest due and unpaid on sai promissory note forthwith due and payable, notice of such breach or default and of the election of said Citizens' Building and Loan Association of San Francisco to sell, or cause to be sold, the real property hereinafter described, to satisfy said obligation and indebtedness was heretofore, and on the 25th day of June, 1927, recorded in the office of the County Recorder of San Mateo County, State of California, in Vol. 306 of Official Records, at page 463; and

WHEREAS, said Citizens' Building and Loan Association of San Francisco, in accordance with the terms of said deed of trust and of a resolution of said board of directors, requested and directed said George M. Mitchell and Thomas M. Gardiner as trustees, under the power and authority conferred upon said trustees by said deed of trust, to sell the real property therein described, and which is hereinafter described, in order to satisfy said indebtedness

NOW, THEREFORE, pursuant to said application of said Citizens Building and Loan Association of San Francisco, and in accordance with the terms of and under the authority conferred by said deed of trust and the statutes of the State of California in such cases made and provided, said George M. Mitchel and Thomas M. Gardiner, trustees, aforesaid, give notice that on Wednesday, the 23rd day of November, 1927, at the hour of 2 o'clock P. M. of said day, at the office of Citizens' Building and Loan Association of San Francisco, No. 165 Sutter Street, in the City and County of San Francisco, State of California, to the highest bidder, those certain lots, pieces or parcels of land situate in the County of San Mateo, State of California, and described as follows:

Lots 1-2-3 and 4 in Block 3 as designated on the map entitled "Map showing Subdivision of the Nash Tract, near Palo Alto, Cal," which map was filed in the office of the Recorder of the County of San Mateo, State of California, on February 18, 1907, in Volume "A" of Maps at page 20 and a copy thereof entered in Volume 4 of Maps at page 54.

TERMS: Gold coin of the United States, 10% payable to the undersigned at fall of the hammer, balance upon delivery of deed; and, if not so paid, then the 10% to be forfeited and the sale to be void, ten (10) days being allowed for examination of title; taxes to be prorated; instruments to be at the expense of purchaser.

Dated: San Francisco, California, October 11th, 1927.

GEORGE M. MITCHELL, Trustee.

THOMAS M. GARDINER, Trustee.

ALBERT A. ROSENSHINE, Attorney for Trustees, Mills Building San Francisco, California.

First publication in Times-Gazette October 28, 1927; Nov. 4, 11, and last publication November 18, 1927.

NOTICE OF TRUSTEE SALE

WHEREAS, S. E. WHITING COMPANY, a corporation, did on the 22nd day of April, 1927, make, execute and deliver its certain deed of trust to the undersigned W. C. SHARPSTEEN, as Trustee for the benefit of W. F. CHIPMAN, a Trustee of the will of Josephine A. Phelps, deceased, as beneficiary, which said deed of trust was recorded on the 27th day of April, 1927, in the office of the County Recorder of the County of San Mateo, State of California, in Volume 305 of Official Records at page 39 and which deed of trust was given to secure the payment of three certain promissory notes of said grantor, payable to said beneficiary, and for that purpose conveyed to said trustee the following described real property situate in the Town of Redwood City, County of San Mateo, State of California, to wit:

All of Block numbered one (1) as shown on that certain map entitled "Map of the Eastern Addition of Redwood City," filed in the office of the County Recorder of San Mateo County, November 3, 1862 in Book 2 of Miscellaneous Records at page 85 and copied into Book 1 of Maps at page 81, EXCEPTING THEREFROM so much thereof a conveyed by W. F. Chipman and Union Trust Company of San Francisco, executors of the last will of Josephine A. Phelps, deceased, to A. D. Walsh, dated January 18 1921, and recorded January 27, 1921, in Book 7 of Official Records at page 42 thereof.

All of Block numbered two (2) as shown on the map hereinabove referred to .

All of Block numbered three (3) as shown on the map hereinabove referred to, EXCEPTING THERE FROM so much thereof as conveyed by W. F. Chipman and Union Trust Company of San Francisco, Executors of the last will of Josephine A. Phelps, deceased, to John Beltramo, dated January 10, 1918, and recorded January 17, 1918, in Book 268 of Deeds at page 283, and conveyed by W. F. Chipman and Union Trust Company of San Francisco, executors of the last will of Josephine A. Phelps, deceased, to John Beltramo, dated March 7, 1918, and recorded March 12, 1918, in Book 268 of Deeds at page 428, and conveyed by W. F. Chipman trustee of the last will of Josephine A. Phelps, deceased, to Floyd L. Baird, dated March 27, 1923, and recorded April 11, 1923, in Book 71 of Official Records at page 216, and conveyed by W. F. Chipman, trustee of the last will of Josephine A. Phelps, deceased, to Charles G Lambert and Dave L. Walter, dated March 17, 1924, and recorded April 4, 1924, in Book 110 of Official Records at page 240.

Lots numbered five (5), six (6), ten (10) and eleven (11) in Block numbered ten (10) as shown on the map hereinabove referred to.

Lots numbered one (1), two (2), three (3), four (4), five (5), six (6), seven (7), eight (8), nine (9), ten (10), eleven (11) and twelve (12), in Block numbered twenty-four (24) as shown on the map hereinabove referred to.

All of Block numbered twenty-five (25) as shown on the map hereinabove referred to, EXCEPTING THEREFROM so much thereof conveyed by W. F. Chipman and Union Trust Company of San Francisco, executors of the last will of Josephine A. Phelps, deceased, to James Paulsen, dated December 2, 1918, and recorded December 5, 1918, in Book 277 of Deeds at page 338, and conveyed by W. F. Chipman and Union Trust Company of San Francisco, executors of th last will of Josephine A. Phelps, deceased, to Joseph Basso, date April 17, 1919, and recorded April 26, 1919, in Book 280 of Deeds at page 343.

Lots one (1), two (2), three (3), four (4), five (5), six (6) and seven (7) in Block thirty (30), as shown on the map hereinabove referred to.

Lots three (3), four (4) and six (6) in Block thirty-one (31) as shown on the map hereinabove referred to.

The northwesterly one-half (½ of Block numbered thirty-nine (39) as shown on the map hereinabove referred to.

AND WHEREAS on the 24th day of May, 1927, the undersigned reconveyed to said S. E. Whiting Company a portion of the above described premises, to wit, Lots 3 and 4, in Block 31 in said Eastern Addition of Redwood City; and

WHEREAS said grantor has made default in the payment of interest on said promissory notes which became due on the 24th day of June, 1927, by reason whereof and pursuant to the provisions of said deed of trust, said beneficiary elected to declare the principal and interest of all of said promissory notes due and payable; and

WHEREAS the undersigned trustee did heretofore and pursuant to the statute in such cases made and provided, on the 23rd day of July, 1927, record in the office of the County Recorder of the County of San Mateo, State of California, in Volume 310 of Official Records at page 205, a notice of default of said grantor under the terms of said deed of trust, and notice of election of said beneficiary to have sold said real property, reference to which said notice and the record thereof is hereby made; and

WHEREAS the said beneficiary has requested and authorized the undersigned trustee to sell the property described in said deed of trust and hereinabove described with the exception of said Lots 3 and 4, in Block 31 in said Eastern Addition of Redwood City, for the purpose of satisfying said indebtedness of said S. E. Whiting Company;

NOW THEREFORE pursuant to said notice and demand, and in accordance with the terms and under the authority of said deed of trust, the undersigned trustee hereby gives notice that default has been made in the payment of the principal and interest of said promissory notes, and that three months have elapsed since the recording of said notice, and that on Wednesday, the 23rd day of November, 1927, at the hour of 10 o'clock A. M. of said day, at the front door of the Court House in Redwood City, County of San Mateo, State of California, the undersigned, said trustee, will sell at public auction to the highest bidder for cash the hereinabove described property, with the exception of said Lots 3 and 4 in Block 31 in said Eastern Addition of Redwood City, or such portion thereof as he may in his discretion deem necessary to sell in order to accomplish the objects of the trust in said deed of trust provided.

All bids and payments shall be made in gold coin of the United States of America at the time of said sale. The beneficiary under said deed of trust, or any other person, may purchase at said sale.

Dated, October 27, 1927.

W. C. SHARPSTEEN Trustee.

First publication in Times-Gazette October 28, 1927; Nov. 4, 11, and last publication November 18, 1927.

The Gorgas Idea

Better Health Longer Life

GORGAS MEMORIAL INSTITUTE

EXCESS PLEASURE IS ENEMY OF HEALTH

By Jacob Geiger, M .D.

St. Louis, Mo.

Member Gorgas Memorial

(The following is one of a series of articles prepared under the direction of the Gorgas Memorial as a part of its better health and longer life program. President Coolidge is the honorary president of the Memorial, which has been organized and endowed by prominent doctors and laymen throughout the country to perpetuate the work of the late Major General Gorgas in preventing unnecessary illness. Headquarters of the Gorgas Memorial are at 400 North Michigan avenue, Chicago.)

If our American people had as keen an appreciation for health as they have for pleasure, the perpetuity of our nation would be more assured than it is. Our reputation abroad abounds with money making, money-spending, luxury, and crime, all of which leads to national disintegration.

No people can expect poise and progress to be maintained upon a gold reserve, big business, or heavy commerce. The one most needful foundation stone for any people who hope to resist the degenerating influence of modern civilization is physical health and robustness. Without this no culture, however, lofty, can long exist. Health, like other enduring virtues, must be cultivated. There is a close relation between morality and health. We need some tincture of the Franklin philosophy of industry, frugality, and sobriety for a foundation. We need some self restraint against too profound indulgence in luxury, pleasure, excees food, sex and excitement. Luxury has been the undoing of all ancient civilization. It has proved itself perfectly incompatible with health, sturdy muscles, clear brains, and balanced nervous systems.

Our national life is chaotic. With our cars we ride everywhere The radio and movie make us lose sleep. The cafes have disturbed the home life. We are eager for constant thrills and excitement and are becoming a nation of neurotics. Our insane and mental perverts, together with the nervous persons, are increasing more rapidly than the population percentage. Those who view the future tell us the crying need of our people is for a crusade of health. The imperative demand is for a more simple life, sane amusements, mental poise, healthy literature, daily walking, plain food, calm public atmosphere, and more sleep. These things lead to health.

The problem of national health is one of individual application. It may not be passed over to others. Each citizen must bear his full responsibility.

The one procedure of greatest value to the maintenance of good health is the annual physical examination by the family physician. The advantage of this yearly inventory is the early detection of those diseases which are symptomless until well developed by which time medical attention is of no avail.

NOTICE TO CREDITORS

In the Superior Court of the State of California, in and for the County of San Mateo.

No. 4309

In the Matter of the Estate of E. R. Lam, also known as Edward Riordan Lam, Edward R. Lam and Ed Lam ,Deceased.

Notice is hereby given by the undersigned Executrix of the last Will and Testament of said E. R. Lam, deceased, to the creditors of and all persons having claims against the said deceased, to file them, with the necessary vouchers, in the office of the Clerk of the Superior Court of the State of California, in and for the County of San Mateo, or to exhibit the same, with the necessary vouchers, within ten months after the first publication of this notice, to the said Executrix at the office of Franklin Swart, her attorney, in the court house, Redwood City, the same being the place for the transaction of the business of said estate in the County of San Mateo, State of California.

Dated this 4th day of November, A. D. 1927.

BERTHA C. LAM, Executrix

FRANKLIN SWART, Attorney for Executrix.

First publication in Times-Gazette November 11, 1927; last publication, December 9, 1927.

BUSINESS and PROFESSIONAL DIRECTORY

ADJUSTMENT BUREAU
Redwood City
Collection Specialists
Suite 7. Stafford Bldg.
395 Broadway
Helen Hubbell Redwood City, Cal.

Murphy's Rapid Transfer
LOCAL AND LONG DISTANCE
Phone Redwood City 1317.
NIGHT AND SUNDAY HAULING BY APPOINTMENT

SEE-RITE
C. E. PENEZ, O. D.
Eyes Examined—Glasses Repaired
214 MAIN ST. PHONE 699

CARL L. HUBBELL
ATTORNEY AT LAW
Suite 7—Stafford Building
295 Broadway
Redwood City, California

Phone Redwood 441
CULLEN Company
FEED and FUEL
348 MAIN STREET

Phone Calls Should Be Answered Promptly

Believing that telephone calls should immediately be answered by the parties from whom they are placed, C. R. Lindner, in charge of publication of the New York American and general manager of the Detroit Times is reported to have sent out the following interesting memorandum to members of his organization, it is stated in a recent issue of "Printer's Ink."

"The management hears much criticism, from many directions of difficulty and delay in reaching executives on the telephone. People on whose favor our business depends resent questioning as to their pedigree on the phone before they are permitted to give us business or information which we are anxious to receive.

"We believe that New York American men can do few things that will bring quicker commendation of the spirit of our organization than to talk directly, without questioning by secretaries or assistants, with whomever does the favor of calling."

SAN FRANCISCO CLUB OFFERED TO WOMEN

For a limited time, the San Francisco Women's Club is offering to out-of-town women the opportunity of joining as Life Members for a fee of $250.

"The San Francisco Women's Club serves as a "City Home" to its out-of-town members—a place to stay and entertain or be entertained.

In addition—to enjoying the privileges of an exclusive club, the members and their guests find opportunity for discussion, entertainment, and cultural and civic activities. The building is recognized as a state-wide community center.

The Club is beautifully equipped and very conveniently located in the heart of the theatre and shopping district. All the rooms are outside rooms, each has a private bath.

The regular fee for life membership is $500. To out-of-town women, however, a life membership is being offered for $250. There are no dues and the fee is payable over a period of five years.

Vina—There will be 1900 acres of land in Tehama county in 1928 planted to cotton, and a cotton gin will be established near here.

NOTICE TO CREDITORS

In the Superior Court of the State of California, in and for the County of San Mateo.

In the Matter of the Estate of MARY LOUISE RICE, Deceased.

Notice is hereby given by the undersigned GEORGE STANLEY RICE administrator of the estate of Mary Louise Rice, deceased, to the creditors of and all persons having claims against the said deceased, to file them, with the necessary vouchers, in the office of the Clerk of the Superior Court of the State of California, in and for the County of San Mateo, or to exhibit the same, within ten (10) months after the first publication of this notice, to the said administrator at the office of Ross and Ross, First National Bank Building, Redwood City, California, the same being the place for the transaction of the business of said estate in the County of San Mateo, State of California.

Dated this 21st. day of October A. D. 1927.

GEORGE STANLEY RICE Administrator of the Estate of Mary Louise Rice, Deceased.

ROSS & ROSS, Attorneys for Administrator.

First publiation in Times-Gazett October 28, 1927; last publication November 25, 1927.

DOROTHY DARNIT

BAY SHORE ROAD EXTENSION PLANNED

By CLEM WHITAKER
Staff Correspondent Times-Gazette

SACRAMENTO, Nov. 11— In his first definite statement of policy on the Bay Shore Highway, Bert B. Meek, director of the State Department of Public Works, today informed the Times correspondent that the highway commission hopes to complete the road as far as Redwood City during the present biennium, or before July, 1929.

This program, he said, includes the following work:

1.—Re-routing of a portion of the highway between San Francisco and South San Francisco underpass, and heavy grading of this section.

2.—Surfacing from the under pass to Burlingame.

3.—Grading from Burlingame to Redwood City.

San Francisco's action in approving the bonds at Tuesday's election to provide for construction linking up with the Bay Shore program, declared Meek will have the effect of speeding up state work, as it is an evidence of good faith on the part of the bay city.

"The various localities interested have shown a willingness to assume their share of the burden," said Meek, "and the state wants to make good on its shares as rapidly as possible. I feel confident that we can complete preliminary work upon the section to Redwood City, as indicated, during the present biennium."

SACRAMENTO—Nov. 14— Intermediate improvement of the Bay Shore Highway was planned today with the opening of bids by the State Highway Commission for the grading and rock surfacing of five and two-tenths miles of the highway from South San Francisco to Broadway Station.

The letting of the bids in the near future to Granfield ,Farrar and Carlin, a San Francisco firm, is anticipated since it was the low bidder with a bid of $107,310 for an "A" type construction and $108,210 for a "B" type.

The state engineer's estimate was $140,005 for either construction.

Menlo Park Tailor Buried Saturday

Funeral services were held from Palo Alto Saturday morning for Frank Brooks, Menlo Park tailor, who had been employed by J. E. Strong of that place. Brooks died Friday. An inquest was held at the parlors of Layng & Tinney on Monday by Coroner W. A. Brooke. The cause of death was determined to be softening of the brain.

Classified Ads 857

Work Wanted

WANTED—by mother with grown daughter housework or care of children by day, week or month. Room 15, University Hotel, Palo Alto, Phone Palo Alto 1414.

WANTED HOUSEWORK — By young German woman by day or hour. Apply after 5 p. m. 231 Hamilton Street., T Schneider. 10-14-3t.

For Sale

FOR SALE

Three hot-houses (green house each house 100x16 feet, equippe with heat plant. Will sell as whole or part. A real bargain if moved at once.

ROY A PEARSON, R. F. D. Rt. 1, Box 444-A Mountain View, Calif. Phone 101-W.

FOR SALE—White Rotary Sewing machine. Good condition. Inquire 728 Broadway or phone Redwood 797.

500 STEEL STUMP PULLERS All types, numerous sizes, including Handpower, Horsepower, Gaspower, Autopower, Truckpower. Wire rope, equipments. Auto or Truck Pull-You-Out, the $4 Bad-Road-Winch. Waterwheels, Adtomatic Driveway Gates. Deep Ditching Plows Handpower Well[illegible] Send for particulars. [illegible] MFG. Route 11, Seattle, Washington.

BABY CHIX—White Leghorns (Tancred Strain) Barred Rocks R. I. Reds and Turkens; also pullets. Order Now. The Fall season will soon close.

ENOCH CREWS, Seabright, California 10-28

Auto Repairing

FLAT RATE ON REPAIRING on all makes of automobiles. Estimates freely given.

FOWLER-NASH MOTOR CO. 93 Broadway, Redwood City

For Rent

FURNISHED BUNGALOW — 3 rooms $30 per month. Phone 1390. 93 Broadway.

FOR RENT—4 rooms $35 per mo Furnished Bungalow. Phone 1390. 93 Broadway.

Used Cars

FOWLER-NASH MOTOR CO.

1922 Overland Roadster.....$125
Packard Touring, a real buy $250
1922 Chevrolet Touring.....$95
Ford Cut-down, speedy bug....$40
1924 7 pass. Nash Sedan. This car is a real buy $750
1925 Nash Sport Roadster....$950
1924 Ford Sedan $100
1925 Nash 2-door Sedan.....$600
Nash Touring.....$150
Essex 4 cyl. Touring $125
Easy Terms. Will take in your used car as part payment.

FOWLER-NASH MOTOR CO. 93 Broadway, Redwood City

Willys Overland

DAVIES AUTO REPAIR CO.

Sales Service

1502 State Highway at Vera

TWO TON NASH TRUCK, good mechanical condition, and all good rubber. Priced for quick sale.

1926 Dodge Sedan $850
Chandler Dispatch Sport. Excellent condition, lots of extras $550.00
1925 Dodge Touring, like new $550.00
Our contract terms for itme payments are most liberal.
tion June 24, 1927.

Houses for Sale

HOUSE FOR SALE—New 6-room house and 2 nice lots on Finger avenue. See Dr. J. P. H. Lykes.

FOR SALE or EXCHANGE—3-room Bungalow, Garage, Flowers, Fruit Trees, etc. Want small home or home site, north of Hopkins. Address Owner, Times-Gazette. 6-10 tf.

Ranches for Sale

CHICKEN RANCH BARGAIN Price $4500.00

11 lots with 5-room house, about one acre of land with well, tank, wind mill, brooder, and chicken houses.

WILLIAM J. DUSEL 732 Broadway, Redwood City, Cal.

A BARGAIN—4-room cottage furnished, lot 56x131, 9 fruit trees, lawn, garage. Full price $3500. 5-room modern home with furnace, lot 50x120. Full price $4400.

Insurance Solicited H. E. HALLETT, 81 Broadway, Redwood City

RANCH FOR RENT

For Rent—About 300 acres, part of Ralston ranch on Corte Madera Creek, San Gregorio. Suitable for farming and pasture. Two barns, 10 room house, dairy barn and milk house.—Inquire Ross & Ross, Redwood City.

FOR SALE OR TRADE — 10 acres Calmyrna Figs, trees 6 years old, in fine shape for big crop next year. See Mr. W. F. SCHMITTOU at Universal Shoe Store, 282 Main St., Redwood City.

Homesites

HERE IS A BIG SNAP

$1200 for 3 fine home sites, a short distance west of Highway on Madison street. 2 lots 45x100 each and corner 53x100. All street work done. Owner must sell. See C. P .KERN 1446 Highway, Redwood City.

Butter Color Depends on YOU

Don't blame the feed or the condition of your stock if market men grade you low and customers complain on account of the color of your butter. You can keep your butter always that golden June color which brings top prices by using Dandelion Butter Color. It's purely vegetable and meets all State and National Pure Food Laws—used by all large creameries for years. It's harmless, tasteless and doesn't color buttermilk. Large bottles, 35c at all drug and grocery stores.

Write for FREE SAMPLE BOTTLE
Wells & Richardson Co., Inc
Burlington, Vermont

PERMO

"It cleans as it plates"

Money Back — If Not Pleased

What PERMO Does

PERMO will SILVER PLATE Brass, Bronze, Copper, Nickel, Silver and Gold; very simple of application; contains no mercury or other poisons and WORKS LIKE MAGIC.

FOR A LIMITED TIME we will send "Post Paid" our regular $1.00 size on receipt of 50¢ if you will send us your local dealer's name and address.

DEALERS WRITE
PERMO SALES COMPANY
417 Liberty Bank Building
San Francisco - - California

Dr. Seer

Julia—What is the cure for love at first sight?

Amelia—Second sight.

Headaches from Slight Colds

Laxative BROMO QUININE Tablets relieve the Headache by curing the Cold. Look for signature of E. W. Grove on the box. 30c.—Adv.

Waiting for something to turn up is one of the greatest obstacles to success.

Garfield Tea
Was Your Grandmother's Remedy

For every stomach and intestinal ill. This good old-fashioned herb home remedy for constipation, stomach ills and other derangements of the system so prevalent these days is in even greater favor as a family medicine than in your grandmother's day.

To Cool a Burn
Use HANFORD'S
Balsam of Myrrh
All dealers are authorized to refund your money for the first bottle if not suited.

PARKER'S HAIR BALSAM
Removes Dandruff—Stops Hair Falling
Restores Color and Beauty to Gray and Faded Hair
60c. and $1.20 at Druggists.
Hiscox Chem. Wks. Patchogue, N. Y.

FLORESTON SHAMPOO—Ideal for use in connection with Parker's Hair Balsam. Makes the hair soft and fluffy. 40 cents by mail or at druggists. Hiscox Chemical Works, Patchogue, N. Y.

DON'T NEGLECT
inflamed eyelids or other eye irritations. You will find a soothing and safe remedy in MITCHELL EYE SALVE. 25¢
HALL & RUCKEL New York City at all druggists.

DR. STAFFORD'S
OLIVE TAR
FOR
COLDS
ASTHMA
BRONCHITIS
Healing and soothing. Used internally acts effectually, gives quick relief.
HALL & RUCKEL, New York

SKIN BLEACH
Results wonderful and sure. One complete box of KLEMOLA will convince the most skeptical. Also cures Eczema. Price $1.25. Ask your dealer. Beauty Booklet FREE. Dr. C. H. Berry Co., Dept. B 376 Michigan Ave. Chicago.

STOP CHILBLAINS
The crippling annoyances of chilblains, that indescribable half numbness and half pain in the feet caused by exposure to snow or cold, quickly relieved by Carboil
Why suffer when a 50-cent box of Carboil will take the misery out of walking? Get a box at your druggists now. Your money back if not satisfied. SPURLOCK-NEAL CO., Nashville, Tenn.

PASTOR KOENIG'S NERVINE
for Epilepsy Nervousness & Sleeplessness
PRICE $1.50 AT YOUR DRUG STORE
Write for free Booklet
KOENIG MEDICINE CO.
1045 N. WELLS ST. CHICAGO, ILL.

Men Marooned

By GEORGE MARSH

Copyright by The Penn Publishing Co. WNU Service.

CHAPTER XIII—Continued

—20—

It stripped down to this: If the police found Galbraith at Elkwan Garth Guthrie was done. Cameron might fix it with the company, but the authorities would be merciless. Then the smug Charles could revel in his "I told you sos," and Ethel—he had not thought of Ethel, whose Christmas letters he had not answered, since he found Joan Quarrier on the Albany clearing—she could thank Heaven for her lucky escape.

"But the police won't find him at Elkwan!" Guthrie rasped through his teeth, and went to the trade-house to make his plans with Etienne.

"Did you have any trouble getting him up here?" Guthrie asked.

"No, he holler some, but he was lashed in good."

Then Guthrie explained the part Etienne was to play when the police appeared. They would want to interview him, and must find him in bed, a sick man. Accordingly, he must have the bandages, which Miss Quarrier would prepare at once, ready to put on. The children would have to be coached and kept out of the way.

Savanne took the pipe from his mouth and leaned toward his chief, the muscles in his swart face knotted with the intensity of his feeling. For a space the two men hardly breathed as the narrowed eyes of the half-breed bored into Guthrie's quizzical gaze. Then Etienne said slowly: "You are good frien' to me an' my familee. I feex dese poleece—if you—say so."

Slowly, as he read the stark sincerity of the offer in the other's face—sensed that his friend of the dusky skin was bringing to the altar of their friendship the supreme gift, the hazard of his life, Guthrie's eyes softened with the affection which two years of river and coast and trail with Etienne Savanne had kindled. He reached out a long arm and took the sinewy hand of the other.

"I won't forget—my friend."

The swart face of the half-breed lit with pride at the words, then turning away, he threw over his shoulder: "I get de bandage from M'a'mselle Quarrier an' show Marie how to mak' good nurse."

* * * * * * *

"His temperature's risen to 103. I can hear it in the other lung now."

Joan Quarrier entered the living room, from which Old Anne had taken the supper dishes.

"Double pneumonia!" Guthrie muttered. "Not a chance, after the flu, is there? Poor old Craig! We've done what we could."

She raised her eyes to the man who slouched, head in hands, elbows on knees. "Friendship is a very real thing to you."

He looked up. "Yes, so real that without a thought of the cost to you, I brought you into this—"

"That was rather a fine compliment to me, Mr. Exile, that you should feel sure of me—know that I would come."

"I thought only of him—of what I owed him." For an interval he was silent, then continued with a look that brought the blood to her face: "You?—I knew you would come—when you understood. But it was unfair—wrong."

"Why wrong?" she demurred. "Etienne or this man, what did it matter? You needed me to help you and I came."

"But I've done worse still. If the police find him here, you'll be subject to the law—an accessory. I did not think. I was mad, but I want to get you out of this before it's too late. I'll take you to Albany tomorrow."

As Joan Quarrier stared at the speaker, her surprise slowly shifted to anger. The dark eyes lit with a look new to the man who watched.

"You mean that? You think I'd desert him, dying, your friend?"

He shrugged hopelessly in the face of her determination. "You're in a false position. I had no right—"

"Stop!" she commanded, raising her hand in finality. "Now, if they come, what will you do?"

For a space he could not answer, swept by a wave of pride in the staunchness of the girl of whom he had asked so much.

"I've got to feed them here. Can you keep him under an opiate?"

"Yes, he's under one now. If he grows delirious, as some do, he'll injure himself—try to get up. We'll have to keep him lashed to the bed."

"I'll get them over to the trade-house as soon as they eat. They may not stay more than a night, but when they fail to find his body at the schooner, they'll want to see me."

"I gave Etienne his bandages and showed Marie how to adjust them."

"What a wonderful coconspirator you are, Healer of Wounds! How am I ever to repay you?" He sat from habit with the unmarred left side of his face quartering on the girl. Suddenly she straightened, startling him with the tenseness of her look.

"Why do you sit that way?" she demanded angrily.

"What—what do you mean?" he asked, confused by her tone.

"You treat me as if I were—oh, like the one he came back to." She pointed toward the adjacent sickroom.

Vaguely her meaning dawned on him. Scars— to her—were an accolade. Those straight eyes of hers never turned in horror from a wound.

"Forgive me," he said, and his eyes clouded with mist. "I knew the day I met you—that you saw beyond—the scars."

Muttered words from the sick man drew them to his bedside.

"We were happy—before," they heard him mutter. "I know—I know—it was hard. But couldn't you bear it—for the sake of—the old days? Handsome Galbraith—it was—once. Then—that shell! Good-by, Handsome Galbraith!—But you—I loved—needed. Your eyes! God! the look in them—when you saw me!"

The eyes of Joan Quarrier and Guthrie met. Two tears, ignored, slowly wet her cheeks. The face of the man was twisted with pity.

"What hell he must have lived through!"

"And she—why are such creatures put into the world?" said the girl, huskily. "When his need of her was greatest—she unmasked her little soul."

Involuntarily Garth Guthrie started. How unerringly she had characterized Ethel. Had she guessed, he wondered.

"I can guess what followed," Garth replied. "I know him. Heart-broken—he often spoke of her—he went to drink, to forget. Then it happened."

"But after all, are they sure he's the man?"

"The circumstantial evidence puts it beyond question—the description, his being here in the north."

While Joan caught a few hours' sleep in the room of Guthrie which he had again given her, the factor sat beside the unconscious man, whose tortured lungs labored for breath.

Before she lay down the girl stood quizzically before the photographs which still stood in their places on his dresser.

"You're very lovely," she murmured. "It's not strange that he can't forget you. He still remembers or you'd not be here—still remembers, although he wants me to think he has forgotten."

CHAPTER XIV

—1—

In early afternoon Etienne swung back the trade-house door with a crash.

"Dog-team on de riviere!"

"All right," replied Guthrie. "Tell Miss Quarrier on your way. Now you get into those bandages and into bed, and don't have the children around if they come to talk to you."

"I am ver' seek man," laughed the half-breed and went out.

So the police had come? He hadn't expected them for days, but they must have reached Albany from Moose the day he left.

They would pass at least one night at Elkwan to talk it over. There was no alternative to having them eat at his quarters. There lay the danger. He would rush them through supper and to the trade-house where they would sleep, as, of course, Joan Quarrier had his spare bed. Etienne's accident they would have heard of from Cameron, and Etienne and Marie were more than equal to entertaining them with the picture of a man suffering from a painful wound. The rub would come at meal time. Would the opiate keep McDonald quiet—and his breathing—would they hear it?

"Anne, you can't speak English—don't answer any questions. Understand?" The broad face of the cook stretched in a smile as she winked. "Nama," she answered in Cree.

"Good! And when you hear us come in for supper, make as much noise as you can in the kitchen. Sing all you wish, rattle the pans. When you wait on us, talk to me in Cree—all the time. See? They may hear *him* breathe."

"Enh-enh!" replied the Cree.

"How is he now?" Guthrie asked Joan.

Her eyes reflected her anxiety. "Worse—much worse. Raging fever—105; pulse running away. He's been straining terribly at his bonds. Lucky you and Etienne made them strong."

"You gave him the opiate, of course?"

"Yes, he's feeling it now. By supper time he'll be quiet—but his breathing?"

"That's what worries me." Guthrie went to the sick room where the giant, bound to his bed by thick bandages of cloth, lay moaning in a half stupor. "Old Craig. To finish like this!" Sorrowfully, the man who was imperiling his future that his friend might have his chance went out to meet the approaching dog-team.

With Shot beside him, curious of the strange dogs, Garth watched the visitors climb the cliff trail behind their team of scrubs.

"Good day!" called the older of the two men, stepping forward with extended hand. This is Mr. Rawdon."

"I've been expecting you," said Guthrie. "You can turn your dogs into that empty shack after you've fed them. They'll be safe there. My only assistant, as you know, is laid up."

"You come straight from Seal cove?" he asked carelessly. "They were expecting you when I left Moose with Miss Quarrier."

At the mention of Joan's name, the heavy face of Rawdon lighted with interest.

"Yes," replied Farrel, lighting his pipe. "We went over to the island with Cameron's people who are guarding the fur. But, of course, we wanted to talk to you and your man before we got down to work."

"Got down to work? What do you mean?" Guthrie's cold eyes studied the face of the inspector. A decent face, he thought, honest, human.

"Why we found only three bodies. Cameron says you found four, including McDonald's. McDonald's wasn't there."

"McDonald's body not there? Impossible!"

"No, we made no mistake. The Indians must have spirited it away. They tell me there's a fortune in fur on that schooner, too, but there's no sign of its being plundered."

The watchful Guthrie had his opening and lost no time in developing it.

"Why, we left McDonald dead in his berth, from flu, I suppose. Breault was in the cabin, and the other two in berths. The interpreter and a sailor they claim were on the boat must have made for the nearest camp. Did you search the ice? The Indians might have buried him. He had some Indians picking up fur for him on the island. They may have found him and given him a decent grave in the ice."

"That's true, but why should they leave the rest on the boat?"

"He was the big man—the chief. He had a great hold on them. That might explain it." Guthrie suggested. "Well, I wonder what they've got for you hungry men to eat," he added. "Make yourselves at home while I go over and ask Old Anne when she'll be ready for us."

"By the way," called Farrel as Garth opened the door. "How's your man, wound all right? He can talk, can't he? I want to get his statement."

"He's doing finely—thanks to his army nurse. She saved him from infection."

They were waiting for Garth at the house. Her eyes shadowy with strain and anxiety, Joan met him at the door.

"The morphine? Is it working?" he asked.

"He's quiet now, but I don't know how long it will last. It seems lost on him. I've given him all I dare."

"His temperature—pulse?"

"Awful! I don't see how he lives. It looks like the crisis tonight."

"I can't hear him breathe. Is supper ready? I'll bring them in and rush it through."

"Yes."

As he turned to go out he heard a sob. She stood at the door of the bedroom.

"To think he should die like this!" she said.

Guthrie strode back to her. He took a limp hand in both of his. "Healer of Wounds. I love you! Courage!" And he went out.

At the trade-house door his set face dropped its lines.

"Well, Old Anne is about ready for us. It's short variety but I hope there'll be enough for your appetites. I'm sorry, but I'll have to put you up here. Miss Quarrier has my extra room."

As Joan Quarrier, pale, but mistress of her nerves, met them in the living room with a forced graciousness and was introduced, the eyes of Rawdon bulged in patent admiration of the picture she made.

Appearing on the minute with the stew, Old Anne filled the room with the harsh sibilants of the Cree tongue.

"Don't mind Anne," Guthrie laughed, making conversation as his guests ate. "She's a bit queer in the head, but her heart's all right, isn't it, Anne?"

Anne turned upon him a chaos of chatter. From the kitchen, where she went for the boiled goose, the staunch old Cree kept up a rattle of pans, until she hurriedly returned to resume her conversation with the man whose ears strained for sounds through the shut door of the sick room.

As yet no sound from the room. Thus far—victory!

"Well," said Farrel, comfortably, as he finished, "your cook may be a bit talkative, Guthrie, but I sure have enjoyed her supper."

"Glad you have. Sorry it wasn't better."

"And you've got to run to that half-breed?" demurred Rawdon, now quite at his ease with Joan. "I don't see why you can't stay a while and talk to us."

"Oh, a nurse always puts duty before pleasure, Mr. Rawdon," she replied, with a stiff smile, as with tilted head she waited, nerves taut as wires, for the repetition of a sound she had heard—a sound incomprehensible, terrifying, from the closed room.

"Well," he laughed, "that's what I call a compliment. But you'll be back soon?"

"Back soon, you whelp!" cursed Guthrie inwardly. "If you don't finish that food, I'll choke you with it!" Then his heart skipped—to shake him with its hammering, as he heard a thud—a sound of ripping cloth. Raising his voice, he said sharply: "If you're through, gentlemen, we'll have a smoke beside the trade-house stove," and with Farrell, rose from the table where Rawdon lingered, hypnotized by the face of the girl who sat rigid with fear.

Guthrie flung open the door, admitting the biting air. "Rawdon!" The words snapped through the silent room like the crack of a whip. "Miss Quarrie has a dressing to do for Savanne." Then behind the shut door, a crash, curses, a groan froze him, desperate, where he stood. The game was up. He had lost!

"Why, what's that? Somebody in there?" demanded the younger policeman, rising, head thrust in the direction of the sounds. Gray-faced, Joan Quarrier, like one under a spell, watched the hawk-like features of Guthrie harden—saw the gray eyes grow cold, as the surprised Farrel turned to his host.

"Get Etienne, quick!" Like the ring of tempered metal the voice of Guthrie crossed to the Cree in the kitchen door. She disappeared.

"What's this all about, Guthrie—this racket in there?" stormed Rawdon, heatedly.

As the bewildered Farrel waited for Guthrie's answer, his eyes widened as he saw the groping fingers of the factor of Elkwan, who leaned against the gun-rack, find and close on the butt of his automatic.

Then with a crash the door of the bedroom was thrown back, and a giant figure, shreds of cloth hanging from naked shoulders and arms, swayed, head lowered, in the doorway. Burning with fever, the wild eyes above the grinning mouth glared with the ferocity of a mad beast at Rawdon, who instinctively recoiled from the diabolic countenance thrust toward him. Gripping the door jambs for support, the great muscles of his arms flexed. Laughing McDonald shook the room with a roar: "Give 'em the steel, Canadians! Steel for their gas! Give 'em—" With a gasp, a hoarse rumble of the deep throat, a choking cough, the massive frame pitched headlong to the floor.

On her knees beside the man whose pulse she could not feel, sobbed Joan Quarrier. Gripping the relaxed hand of the friend he had failed to save, Guthrie listened for a heart beat. There was none. Laughing McDonald had joined the silent battalions.

"He's gone?" he asked the girl, while the policemen, dumb in their surprise, gaped at the two figures with their dead.

She nodded.

"Gentlemen," Guthrie turned his face to his guests. "You are too late. Your man has escaped."

"Stan' back!"

(TO BE CONTINUED.)

EASY LESSONS IN AUCTION BRIDGE

By PAUL H. SEYMOUR
Author of "Highlights on Auction Bridge"

(Copyright, by Hoyle, Jr.)

Article Ten.

Assisting Bids by Third Hand

THIS subject will be divided into the following headings. Third hand bidding.

(1) After a suit bid by dealer and pass by second hand.

(2) After a suit bid by dealer and an overbid by second hand.

(3) After a no trump bid by dealer and a pass by second hand.

(4) After a no trump bid by dealer and an overbid by second hand.

(5) After any bid by dealer has been doubled by second hand.

(1) After dealer has bid one of a suit and second hand has passed, third hand must not pass "just because his partner's bid stands" as there are several situations in which he is expected to bid. If his partner's bid is in a minor suit and he has a major suit good enough for a defensive bid he should bid it because of the greater game-going possibility of a major suit. He should change the bid to no trump if he has the other three suits protected with one and one-half quick tricks and no major suit bid.

When an original bid is made on a suit of four or five cards it is important that the partner should hold approximately his share of the remaining cards of that suit, and if he does not hold that many he should if possible make some bid to inform his partner of that fact. Three small cards, or two if one is as high as the queen, is therefore called normal expectancy. A bid made to announce a smaller holding than this is called a denial bid.

If third hand is void of suit bid by dealer or has only small one in it he should make a denial bid in another suit or no trump if he holds as good as defensive bid strength—that is, one and one-half quick tricks, or he should name any six card suit.

If he holds only two small cards of partner's suit he should take out his partner's minor suit bid by a major, or take out one major by the other one provided he has defensive strength. But he should pass rather than take out a major suit by a minor.

Examples of overbidding partner's unopposed suit bid. Dealer having bid a diamond and second hand having passed, third hand, when holding the following, should:

(1) S—A x x x x, H—K x x, D—x, C—x x x x bid one spade.

(2) S—x x x x, H—K Q x x x, D—O, C—Q J x x bid one heart.

(3) S—A x x, H—Q x x x, D—x x x, C—K x x bid one no trump.

Dealer having bid a heart and second hand having passed, third hand, holding the following, should:

(4) S—A Q x x x, H—x x, D—x x x, C—Q x x bid one spade.

(5) S—x x x, H—x x, D—A Q x x x, C—Q x x pass.

(2) After a Suit Bid by Dealer and Overbid by Second Hand.

If third hand holds normal expectancy in his partner's suit he should then consider whether or not his hand is strong enough to raise his partner's bid. Without normal expectancy he should not raise, no matter what other strength he may hold. With normal expectancy what is needed for a raise? According to our rules for an original bid, dealer is counting upon his partner's hand for three tricks, therefore partner must not count those three again. But if he has four he may raise once, and he may raise as many times as he has probable tricks above three.

The next matter of vital importance is to know how to count probable assisting tricks, which is done quite differently from counting tricks for an original bid. In counting probable tricks in an assisting hand, first double the whole and half quick tricks of all suits except the one bid. Then add to this, one for each honor as high as the queen in the trump suit; one for holding four or more small trumps (if an honor is counted the extra small one must not be); also one trick if able to ruff the second round of a plain suit (that is, if holding a singleton); and two tricks if able to ruff both first and second rounds (in other words, if void of a suit). Having a doubleton, the ability to ruff the third round may be counted ½ a trick, so that with two doubletons one more trick may be added.

Examples of counting assisting tricks to raise partner's space bid:

(1)		(2)	
♠—x x x		♠—x x x x	(1)
♡—A x x x	(2)	♡—A x x x	(2)
♢—x	(1)	♢—x x	(½)
♣—K x x x	(1)	♣—x x	(½)
(3)		**(4)**	
♠—K J x x	(1)	♠—x x x x x	(1)
♡—A Q x	(2)	♡—K x x	(1)
♢—K Q x	(2)	♢—x x	(½)
♣—x x x		♣—x x	(½)

Nos. 1 and 2 are worth one raise; No. 3, two raises; but No. 4 should be passed as it contains only three probable tricks. This last hand forcibly illustrates the fact that even a large number of small cards in your partner's suit will not add much strength to his hand. In this case if the bidder has five high spades the probabilities are that five of these small ones would fall upon them leaving but one to make an extra trick.

Item Added

Patient—The size of your bill makes my blood boil.

Doctor—That will be $20 more for sterilizing your system.

Persimmon Tree Valuable

The wood of the persimmon tree is commonly used for the manufacture of shoe lasts. Numbers of persimmon trees are found in the vicinity of New York, along the shores of Long Island sound, on Staten Island and in nearby New Jersey, says Gas Logic.

You Don't Need a Doctor

"If you feel that the world is growing better," remarked the Man on the Car, "you don't need a doctor."—Toledo Blade.

DAIRY FACTS

BIG FACTORS IN PRODUCING MILK

Because of the prevailing high prices of feeds much stress has been laid on weeding out the poor cows and keeping only those that produce at a profit. "This is sound policy, only if the cows have been properly fed and cared for, states E. A. Gauntt, assistant dairy specialist at the New Jersey College of Agriculture.

"Two factors must be considered in milk production, namely, inherited ability of the cow to produce milk, and feed and care. The importance of proper feeding was proved recently by the Minnesota experiment station, which purchased four poor cows from a member of a cow-testing association. This man thought he had fed his cows properly. He bought large quantities of mill feeds. He fed a mixture of 90 parts of bran, 80 of middlings, 18 of ready-mixed feed and 4 of oil meal. He fed five pounds of this to each cow daily. The cows were on pasture six months. This feed cost him $49.46 a cow and the average milk production was 4,662 pounds of milk and 182 pounds of fat. His net profit was $37.90 per cow.

"After the college purchased them their feed was changed to a balanced ration and instead of feeding each cow five pounds, they were fed according to the amount of milk thy produced—in other words, the more milk they gave, the more feed they were given. The cows were kept on pasture only five months instead of six, and got alfalfa hay and corn silage instead of timothy. This change boosted the average to 6,375 pounds of milk—an increase of 36.7 per cent. The butterfat increase was 77 pounds per cow. The feed cost was $61.42 instead of $49.46, but the profit per cow was $62.90 instead of $37.90. This means that by proper feeding the owner could have increased his net profit $25 per cow, which would not have been a bad investment."

Staff Cheap Insurance in Handling Dairy Bull

A few days ago a Fort Collins man was killed by his Holstein bull. He was leading the bull into the barn by means of a halter and lead strap when the accident occurred. This is only one more added to the great list of people who have been killed or seriously injured by bulls, states L. P. McCann of the animal husbandry department, Colorado Agricultural college, who adds that this accident, like many others, could have been avoided if the handler had not trusted the bull.

Every dairy bull, warns Professor McCann, should be regarded as a potential killer and handled accordingly. The great number of accidents occurring from careless handling proves this to be true. In spite of this men and women continue to risk their lives every day, thinking that their bulls are different from the others that have already taken a toll of lives.

For the man who handles one of these animals, the small amount of money required to buy a good bull staff is about the cheapest life insurance in which a man can invest.

Self-Feeding Cows Not Profitable at Illinois

Tests were recently made at the University of Illinois on eight dairy cows to determine the value of self-feeding. The practice was not economical nor were the milk yields appreciably increased.

For a short period after calving the amount of feed consumed was too small. Later it was too large, and the cows increased in weight. The animals were not injured by the practice because they were gradually accustomed to it.

The chief purpose of the test was to determine the relative palatability of different feeds. Corn proved most palatable of the low protein concentrates. Complete details may be obtained by writing for Bulletin 289 published by the Illinois experiment station, Urbana.

Buying Dairy Cows

When buying cows at a closing out sale of a man who has been in a test association, one gets a chance at cows that have records. The better cows are mostly worth the money they bring, especially if they have not had the best of care. If one buys such a cow that has the earmarks of a dairy cow and has a fair record with ordinary care, and takes her home and feeds her and makes her comfortable one may venture to say the cow will do her part.

Danger in Warm Cream

It is a common practice among farmers to keep cream too warm even in winter. Cream should never be allowed to freeze, because it is then hard to get representative samples. In order to avoid this, some producers keep their cream near a stove or in a place so warm that it is likely to sour or to absorb bad odors or both. In order to produce the highest quality cream, it is necessary to be provided the year around with a cool place, free from all contaminations.

Feeding Mangels

The feeding of freshly dug mangels in large quantities frequently induces scours. To safeguard the possibility of this, the beets should be stored for several weeks before feeding. In feeding mangels there is less likelihood of imparting undesirable flavors to milk if they are fed immediately after milking rather than before milking. Kale and rape are two succulent feeds most likely to impart undesirable flavors to milk if fed within two hours before milking.

SICK WOMAN SOON RECOVERS
By Taking Lydia E. Pinkham's Vegetable Compound

"A neighbor advised me to try Lydia E. Pinkham's Vegetable Compound, which she said had helped her so much. So I bought a few bottles and tried it out. It sure helped me wonderfully. I felt much better. My work was no longer a dread to me. If I hear of any one who is troubled the way I was, I will gladly recommend the Vegetable Compound to them and I will answer any letters in regard to the same."—Mrs. Bertha Meachan, 1134 N. Penn. Ave., Lansing, Mich.

"I had been sickly ever since I was fifteen years old. After taking Lydia E. Pinkham's Vegetable Compound I got so I could do all my housework and I am in good health."—Mrs. Mamie K. Williams, Ketchikan, Alaska.

From Michigan to Alaska, from Maine to Oregon and from Connecticut to California letters are continually being written by grateful women recommending Lydia E. Pinkham's Vegetable Compound.

The Compound is made from roots and herbs and for more than fifty years has been helping to restore run-down, over-worked women to health.

Are you on the Sunlit Road to Better Health?

Don't Risk Croup!

Spasmodic croup usually comes suddenly—at midnight—without warning. Have on hand this physician's prescription which often brings relief in 15 minutes *without vomiting*. Quickest known relief for croup, colds and whooping cough. In use 35 years, with largest sales of any cough remedy. If you have children get a bottle from your druggist.

DR. DRAKE'S
GLESSCO
CROUP REMEDY

8 Varieties Peonies, $2.50; 12 varieties Iris, $1; 10 Hardy Phlox, $1.25; 10 Columbine, $1; 10 Delphinium, $1; 3 Lillium Candidum, $1; fine large plants. Bargain sheet of others sent free. One peony extra for $1 order. Babcock Gardens, Carrier 9, Jamestown, N.Y.

HOT FLUSHES and other symptoms of High Blood Pressure are quickly relieved by MENOIDS. $1 for trial. Cleva. Chem. Co., 801 Flood Bldg., San Francisco, Calif.

Capable Correspondent Wanted to supervise local accounts. Salary $30 per week. Ass. References. J. A. Hawkins, Ardleer House, 63 Gibbon Road, Kingston-on-Thames, Eng.

For Women who need effective douche powder, use WO-NESS—astringent, soothing, etc. Send for circular. $1 bx., C.O.D. Wo-Ness Laboratory, Box. 903, Sta. C, Los Angeles, Calif.

Bunions
Quick relief from pain. Prevent shoe pressure.
At all drug and shoestores
Dr Scholl's Zino-pads
Put one on—the pain is gone

ABSORBO
Just What You Need
is an effective and quick relief for CROUP, CHEST COLDS and SORE THROAT. A trial will convince you.
For Sale Everywhere, 30 Cents a Jar.
PARK LABORATORY CO San Antonio, Texas

Good Start

Diner—That young waiter is looking very proud today.

Head Waiter—Yes, sir; you see, he's just miscalculated his first bill.—Passing Show.

Money might go farther if it did not travel so fast.

The BABY

No mother in this enlightened age would give her baby something she did not know was perfectly harmless, especially when a few drops of plain Castoria will right a baby's stomach and end almost any little ill. Fretfulness and fever, too; it seems no time until everything is serene.

That's the beauty of Castoria; its gentle influence seems just what is needed. It does all that castor oil might accomplish, without shock to the system. Without the evil taste. It's delicious! Being purely vegetable, you can give it as often as there's a sign of colic; constipation; diarrhea; or need to aid sound, natural sleep.

Just one warning: It is genuine Fletcher's Castoria that physicians recommend. Other preparations may be just as free from all doubtful drugs, but no child of this writer's is going to test them! Besides, the book on care and feeding of babies that comes with Fletcher's Castoria is worth its weight in gold.

Children Cry for Fletcher's CASTORIA

Fortune Telling

By THOMAS ARKLE CLARK
Dean of Men, University of Illinois.

THERE is a window sign that flaunted itself in my face every time I walked down the long street in Provincetown during the month of my vacation:

"Spiritualistic Readings
By Appointment."

I knew very well that the whole thing was a fake and that the last two words on the placard were merely for psychological effect. There was no crowd rushing in to obtain a reading. In fact, I never saw anyone entering the house, though I passed it two or three times daily for weeks. There was no necessity of making an appointment; one could have had his future and his past laid before him any time he was inclined to call. The sign interested me, however. I wondered what the reader would say if I should go in. I had curiosity, but I still had a trace of judgment left, so I looked and passed on.

It is strange how much we like to be told what we are and especially what we are going to be. The newly arrived guest at the inn who sits across from me at table told me at luncheon today that I had a psychic hand, and then she looked wise and made a few other personal remarks about my possibilities. Now, I don't know whether a psychic hand is a desirable possession or not, but I judged from what she suggested that it is.

A clever man who depicts character from looking at a few lines of one's handwriting came into the office a few weeks ago and predicted our future for us. He told me I was impulsive and tender-hearted, and a lot of things that anyone with half an eye could tell by looking at me even if he had never come within a hundred miles of my handwriting. Of course it pleased me.

Jim was sitting at the desk with his head on his hand indulging in an exciting spell of the blues. He came into the game and deposited a specimen of his chirography before the expert.

"You are easily discouraged," the interpreter of penmanship said. "At the present time you are in love, and the object of your affections does not feel as warmly as you would desire. You are changeable, and having tried one job, you are likely soon to give it up and attempt another."

Jim was amazed.

"How do you suppose he does it?" the boy asked. But you see it isn't so difficult as it seems if you keep your eyes open.

There are wonderful ways of reading the future and of looking into the past—tea grounds and cards and the lines on one's hands. It is unbelievable what a palmist can tell you if you only let her hold your hand for a while, and most of us like what we are told, especially if we know it isn't true; and though we laugh to scorn what we are told, yet after all it feeds our pride and our self-esteem.

But I wonder at times if we really could read the future, or have it done for us, and find out what is in store for us and when, if we would have the courage to do it. I doubt it.

(© by Western Newspaper Union.)

SURGEON WINS HONOR

An especially posed portrait of Dr. Chevalier Jackson of Philadelphia, famous surgeon and laryngologist, who has just been decorated with the cross of the Legion of Honor of France. Doctor Jackson developed the method of removal of foreign bodies from the lungs through the mouth by the insertion of tubes, and has also contributed to the development of laryngeal surgery.

DIPPING INTO SCIENCE

Human Circulation System

The circulation of blood is divided into three systems, each one having a special mission. The first system carries the blood through the body, the second through the lungs, and the third through the liver. These three form one great system which allows the heart to pump a drop of blood through the entire body in half a minute.

(©, 1927, Western Newspaper Union.)

Venerable Student

Montreal, Quebec.—J. P. B. Casgrain, seventy-one, engineer and senator, is enrolled as a student at McGill university. He desires to brush up on his chemistry.

Most of Them Fall

New York.—Pearl Doles Bell, novelist, frequently said she knew too much about love to succumb to it. Now she is on a honeymoon with Gilbert E. Rubens.

"World's Biggest" Pie Has Ton of Apples

Yakima, Wash.—Heralded as the "world's biggest," an apple pie weighing more than a ton and requiring a specially constructed oven and a derrick for handling was baked in Yakima recently.

Four bakers, wielding rolling pins 15 feet long, rolled the dough for the crust. Fires were started a day ahead in the huge oven to assure the proper heat. Apples weighing 2,100 pounds were precooked in a cannery. The pie was of the open-faced variety, with strips of crust criss-crossing over the vast surface.

The baking of the pie was preliminary to celebration of Apple week. Two thousand school children, each of whom had been promised a bite of the pie, milled around the large outdoor oven while it was baking.

Stone Lillies Found

Stockton, Calif.—Stone lilies dating back to the lower Devonian age of 150,000,000 years ago, are among the fossil specimens brought to the College of the Pacific by Prof Joa H. Jonte, head of the geology department, from fossil quarries in Iowa, where he passed the summer.

A fossil fish tooth, 135,000,000 years old, buried in a bit of coraline limestone, which had been kicked about for 15 years in a barnyard as "just a rock," is one of the most valuable specimens on display at the college.

HIS RECORD MARRED

The photograph shows Ralph W. Welch, clever Texan playing with Purdue. Welch was an outstanding star in the Harvard-Purdue game, when Harvard was defeated, 19 to 0. However, in the Chicago-Purdue game Welch's fumble cost his team the game, 7 to 6.

New Method Cleans Rusty Water Pipes

New York.—Rust-choked iron water pipes in a 35-story New York office building have been cleared by a new acid solvent, and the vast expense of repiping the whole structure avoided. The process, worked out by F. N. Speller, E. L. Chappell and R. P. Russell of the Massachusetts Institute of Technology, is expected by engineers to become a very important factor in building management.

It has long been known that a solution of hydrochloric acid in hot water will dissolve rust, but the drawback has been that it will also dissolve iron and steel, so that it has never been considered practicable for use on a large scale. The three Massachusetts engineers, however, added an organic "inhibitor," which has the effect of preventing the acid from corroding the metal while still permitting it to attack the rust.

In order to carry out their operations with the least possible inconvenience to the tenants they divided the plumbing of the building into sections, attacking these one by one on Saturday afternoons, so that the solution could get in its work and be flushed out of the pipes before the resumption of business on Monday morning.

Forest Fires in 1926 Cost Over 26 Millions

Washington.—Forest fires in the United States last year caused more than $26,900,000 damage, according to the Agricultural department.

There were 91,793 fires. More than 72 per cent of the fires were caused by man and 12 per cent by lightning. No cause was obtainable for 16 per cent of those reported.

Mississippi, with 23,170 fires, suffered more than any other state, while Alabama was next with 14,953 and Georgia third with 6,448.

Southeastern states as a group—North and South Carolina, Georgia, Florida, Alabama and Mississippi, had more forest fires than any other section last year with 54,200 conflagrations reported.

Missouri, Arkansas, Oklahoma, Louisiana and Texas came next with 10,657 fires, the Northeastern states had 6,521, the Appalachian states 4,827, the East Mississippi states 1,747 and the Lake states 3,326, the Rocky mountain states 3,877, and the Pacific states 6,842.

True to Form

Bayonne, N. J.—Fred and Stanley Ruth, twins and painters, are in a hospital each with a fracture of the left ankle. They fell together 25 feet from a scaffolding.

PRETTY FROCK IN GREEN AND VELVET

This attractive and seasonable frock is of green and black velvet. The long smock edged with beige fox fur is a new vogue of the season. The lower skirt and cuffs are of black velvet, while the smock is embroidered in dark green.

Slaughter of Whales Has Brought Protest

Wholesale slaughter of whales by Norwegian fleets in the Ross sea is being protested by naturalists and scientists of Australia and New Zealand, who say that continuation of the practice will mean the extinction of whales.

A proposal to call an international convention to regulate the killing is being considered.

It is reported that two Norwegian ships operating from Stewart island in the Ross sea in the latter part of 1926 and the early months of 1927 captured 700 whales, yielding $2,500,000 worth of oil, and that another ship, with Hobart as its base, took about 50,000 barrels of whale oil to Norway.

It is estimated that 1,500 whales were killed in the last year. The territory is under the jurisdiction of New Zealand, which receives a royalty on the oil.

Minnesota Saw Flies Kill Tamarack Trees

Flies are killing off the tamarack trees near Grand Rapids, Minn., by starving them to death.

So declares Henry Goldberg, forest ranger, who has just returned from a tour through Itasca county forests. Goldberg states that he found the woods full of winged insects called saw flies which feed upon the needles of leaves by means of which the tree manufactures its food from the air and soil. By successive assaults the flies literally starve the trees to death.

The forest ranger stated the return of the leaf eaters may indicate a repetition of the plague between 1909 and 1916 in Minnesota, when the insects killed 65 per cent of the merchantable tamarack in the state valued at $2,500,000.

The New Woman

Governor Weeks of Vermont, who designed the 4 by 6-foot birthday card sent to President Coolidge in South Dakota, has the Vermonter's sturdy hatred of ultra-modern fashions and customs.

At a Montpelier reception a banker nodded in the direction of a New York lady in a very short skirt who sat with her knees crossed smoking a cigarette in a long tube.

"A new woman, I suppose," he said.

Governor Weeks glanced at the lady and observed:

"I should say an old woman repainted."

Celebrates 104th Birthday

"I be merry," was the quick response of Mrs. Sophia Bird of Loughborough, Ireland, when congratulated on her recent birthday, which was her one hundred fourth. "I am very comfortable, and shall do my best to hold up for another birthday, she added smiling. All day long there was a procession of well-wishers who were met with a cheerful word and smile. Mrs. Bird arises at 9:30 o'clock every morning and retires at 9.

Real Progress

T. C. White, author, painter and poet of Peking, China, on his recent arrival in San Francisco, was asked his opinion of present-day literature.

"Well," he replied, "in fairness it ought to be conceded that the old-fashioned dime novel which is now selling for $2.50 is printed on better paper."

Progress is the real cure for an overestimate of ourselves.—G. Macdonald.

BELL-ANS FOR INDIGESTION
Home Size
Saves Money

No More Distress
Gas, Sourness, Heartburn
Sick Headache, Dizziness
after eating or drinking
25c and 75c Packages
Sold Everywhere
Sure Relief

CALIFORNIA DIRECTORY

HEALD'S
Business Training
The reputation of Heald's will help you to earn more—and to get a better position in business! Write for booklet "BUSINESS," to Heald's Business College, 1215 Van Ness Ave., San Francisco.

SELIG BROS., San Francisco
Wholesale Tailors
Have our local dealer take your measure for a "Satisfaction Guaranteed" ALL-WOOL SUIT. Prices to suit your purse.

HOTEL CECIL
A POPULAR PRICE HOTEL OF DISTINCTION
Main Street, between Sixth and Seventh
Phone Faber 3840
LOS ANGELES
700 ROOMS
300 rooms without bath....$1.50
200 rooms with private toilet $2.00
200 rooms with private bath $2.50
Good Garage Facilities

HOTEL ROOSEVELT
SAN FRANCISCO'S NEW FINE HOTEL
Every room with bath or shower. $2.00 to $3.50.
Jones at Eddy. Garage next door.

HOTEL WILTSHIRE, San Francisco
340 Stockton St., near Union Square. Butter 2260
HARRY BOYLE, Manager
Outside rooms with bath, $2.50 single, $3.00 double. Court rooms with bath, $2.00 single, $2.50 double. Breakfasts 35c, 50c, 60c; Dinners 50c; Sunday $1.00

If Rheumatism and Blood Disorders Are Your Troubles Begin ANTI-URIC Treatment at once. For sale by leading druggists. Anti-Uric Co., San Francisco, Calif. WRITE FOR LITERATURE.

BIOLA HOTELS, Los Angeles
13-story fireproof buildings with every convenience
Modern Cafeteria
538-558 So. Hope St. Los Angeles, Calif.

W. N. U., San Francisco, No. 47--1927.

If the poor man cannot always get meat, the rich man cannot always digest it.—Giles.

Indians Losing Tradition

Washington.—If the languages, beliefs, traditions and customs of the Alaskan Indians are not to go the way of those of so many other native American tribes and be forever lost to human history, ethnologists will have to work double time in the next few years. This is the warning brought back from an expedition to the Yukon by Herbert W. Krieger, ethnologist of the National museum under the Smithsonian institution.

Mr. Krieger found that the younger Indians have become thoroughly Americanized. For them the potlatches—once ceremonial events of great importance for the propitiation of those spirits who could insure good hunting or good fishing—are merely opportunities for a good time. They have forgotten their own magic and their tribal folk lore. Only the old people remember these things, and if they are to be preserved these old people must be interviewed before they die.

Traces Eskimo Sites.

Mr. Krieger's expedition was carried out with aid from the Joseph Henry fund of the National Academy of Sciences. Its main purpose was to follow up certain archeological and ethnological leads uncovered by Dr. Ales Hrdlicka in his survey of Alaska under the Smithsonian institution last year. Doctor Hrdlicka traced old Indian and Eskimo sites which might throw light on ancient man in Alaska and so help the solution of the vexed problem of man's origin in America.

As a result of Mr. Krieger's excavations at Eonasila and his investigations at Anvik, Hologochalk, Shageluk Slough and elsewhere along the Yukon, he believes that any archeological evidences of ancient man in the interior of Alaska are going to be very hard to find, though there is much of later date to be uncovered.

Mr. Krieger's most interesting discovery was made far from the mouth of the Yukon; it comprised examples of the carvings of a coast tribe unknown before last year when both Doctor Hrdlicka and the Canadian archeologist, Doctor Jenness, found specimens of these carvings indicating the existence of the tribe on St. Lawrence and Nelson islands.

They are done in old ivory and are examples of an art unlike anything else known from Alaska. The modern natives dig them up from old graves and recarve the old ivory for commercial purposes, thus destroying many important specimens.

Evidence that a uniform stone culture prevailed at one time from the Yukon down to southeastern Alaska was uncovered by Mr. Krieger. He found certain stone implements, chiefly a type of ax, common to the entire area.

The places visited by Mr. Krieger on the lower Yukon represent the fusion points between the Eskimo and Indian cultures. Although the interior is now entirely Indian territory, Mr. Krieger found pottery, masks and other objects which typify Eskimo culture. The Indians there have many traditions of battles with the Eskimos.

Follows Trail to Idaho.

On his way back from Alaska Mr. Krieger continued earlier explorations for the bureau of American ethnology along the Columbia and Snake rivers. Last year he succeeded in tracing a single prehistoric culture characterized by semi-subterranean circular houses and cremation burials from British Columbia through Washington to Oregon. This year he followed traces of the same culture down the Snake river into Idaho, hoping that it would lead him into Utah and the northern outposts of early Pueblo culture, thus connecting the prehistoric peoples of the West from Canada to Arizona.

But he lost the trail in the Snake river canyon of central Idaho, the traditional home of the Bannock and other Shoshonean tribes.

Royal Cat Making World Tour

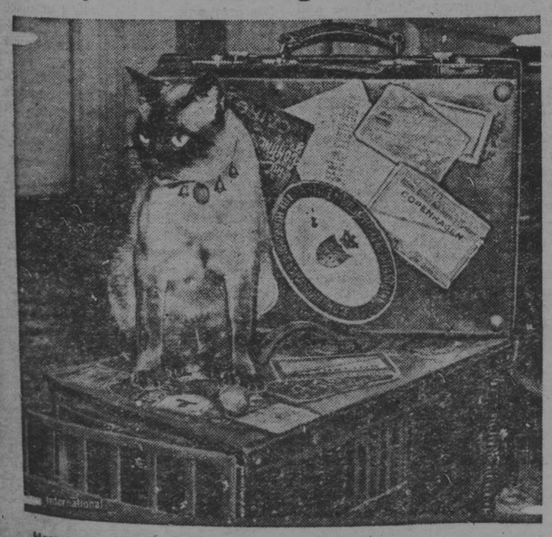

Here is Siam, once owned by the king of Siam, as he appeared on his arrival in New York. The royal meow just returned from Europe following a visit which included many airplane flights. He planned to look over New York and perhaps tour the country.

One of Life's Hardest Moments

"Sea Flea" Speedy

London.—George de Gasenko crossed the English channel from Boulogne to Dover in 20 minutes in his Sea Flea, which looks like a cross between a submarine and a seaplane.

The queer craft averaged 93 miles an hour for the trip, and the inventor was so cheered by his success that he predicted a similar craft, holding 100 passengers, could easily be built to cross the Atlantic in 40 hours.

De Gasenko's craft embodies the principles of water bugs. It draws only three inches of water, although 35 feet long and 18 feet high. The hull is of mahogany two-thirds of an inch thick. With a load of fuel it weighs only 2,000 pounds.

With two small wings and an airplane propeller, the Sea Flea at low speeds skims the surface of the water, but when it approaches its maximum it almost lifts it into the air, and like a flying fish flits from the crest of one wave to the crest of another, meanwhile maintaining a perfect balance, insuring against seasickness.

In May, 1926, after several short but successful tests, De Gasenko set out from Marseilles for a trip across the Mediterranean and along the African coast, but the propeller was splintered by a heavy sea and the inventor was obliged to put in at Saintes Maries, near Arles.

De Gasenko is a native of the Ukraine, but was trained in Germany.

Father Sage Says:

The ancients believed that kissing a pretty girl was a sure cure for headache. After all, there is nothing like the old-fashioned remedies.

Scare for Wives

Hoboken, N. J.—Three wives whom their husbands wish to be scared must appear in court. They have been taking a vacation together on the rent money.

Genuine BAYER ASPIRIN
SAY "BAYER ASPIRIN" and INSIST!
Proved safe by millions and prescribed by physicians for
Colds Headache Neuritis Lumbago
Pain Neuralgia Toothache Rheumatism
DOES NOT AFFECT THE HEART
Safe
Accept only "Bayer" package which contains proven directions.
Handy "Bayer" boxes of 12 tablets
Also bottles of 24 and 100—Druggists.
Aspirin is the trade mark of Bayer Manufacture of Monoaceticacidester of Salicylicacid

BARE TO HAIR
If you want to grow hair on your bald head, save the hair you have, stop falling hair, dandruff, etc., write for literature and information.

HENRY HERMAN, Dist., 605 Pacific Bldg., San Francisco, Calif.

Cuticura Comforts Tender Aching Irritated Feet
Bathe the feet for several minutes with Cuticura Soap and warm water, then follow with a light application of Cuticura Ointment, gently rubbed in. This treatment is most successful in relieving and comforting tired, hot, aching, burning feet.

Soap 25c. Ointment 25 and 50c. Talcum 25c. Sold everywhere. Sample each free. Address: "Cuticura Laboratories, Dept. 28, Malden, Mass."
Cuticura Shaving Stick 25c.

MENLO PARK

Death of Maria Doyle

Miss Maria Doyle passed away on Tuesday after a lingering illness. She was born and grew to girlhood in Menlo Park, the home of her parents since the sixties. In her younger years, Miss Doyle was active in charitable work in and about Menlo Park, doing mucn to alleviate the suffering of others. She was the daughter of the late John T .Doyle, who in his time was the nestor of the bar of San Francisco. His conduct of the Pious Fund Case won him fame and glory in the annals of California jurisprudence. Doyle spent the greater portion of his long life in preparing and fighting the celebrated case. He was successful in the litigation in securing from the Mexican government many million of dollars for the Catholic Diocese of San Francisco and for the archbishop. Before he passed away he wrote a book containing a history of the case Doyle and his brother-in-law, U. S. Senator Casserly, in the sixties bought a large tract of land extending from the bay to the Southern Pacific property here. Included in the vast domain are the communities of East Palo Alto, North Palo Alto, Bayshore Park. Doyle and the late General Sherman were classmates at Georgetown college, Washington. Sherman Doyle, the youngest son of the great lawyer, now a famous attorney at Washington, was named after the general by Doyle.

Miss Doyle possessed some of the brilliancy of her father, was witty, talented and a wonderful conversationalist. The funera took place on Thursday from the Church of the Nativity. Interment was in the family tomb in Holy Cross cemetery, Menlo Park. Of the seven children of the Doyle family only two survive, Sherman Doyle and Edmund Doyle, the sanitary commissioner of Menlo Park.

At the Menlo Theatre

The program for Blanco's New Theatre for the coming week is as follows: Friday evening, Tom Mix in "The Bronco Twister," Saturday, double bill, Tom McCoy and Claire Windsor in "Foreign Devils," and Al Wilson in "Three Miles Up," Sunday and Monday "The Flaming Frontier," Tuesday "John Gilbert in "Monte Cristo;" Wednesday and Thursday Louise Fazenda and J. F. McDonald in "Cradle Snatchers," and Ranger, the dog in "Fangs of Destiny."

Rev. C. E. Kennedy, formerly pastor of Mt. Carmel Catholic church, but now administrator of St. Paul's church in San Francisco, was a visitor here on Wednesday.

Return to Menlo Park

Mr. and Mrs. Lalor Crimmins have returned to their home in Menlo Park, from the eastern coast, where they spent the sommer and fall. They visited Mrs. Crimmins' parents, Colonel and Mrs. Nathan K. Averill at Lake Mahopac, New York, and were also entertained by Mr. Crimmins' relatives on Long Island. Mr. Crimmins is recuperating from an operation for appendicitis.

Sells Oak Grove Home

W. E. Monroe, the realty broker, this week sold the James Woods home on Oak Grove avenue to A. Gautier, lots 5 and 6, at University Heights to Frank Carthmann; lot 13, Menlo Oaks; to Louis Beltramo. Mr. Monroe is negotiating to lease the old Triumph Hall on the Maloney block to J. H. Rohl of Sunnyvale, who is to establish a sash and door factory in the building.

Leased for Auto Repairing Shop

J. H. O'Keefe has leased his large store house in the O'Keefe block for an automobile repairing shop. An experienced mechanic of San Francisco has taken over the building which will be repaired and enlarged.

Moves to Mills Avenue

W. T. Casey has moved into the old Casey home on Mills avenue, the place where the popular plumber spent his boyhood and older ye ars.

Mrs. W. E. Orton Ill

Mrs. W. E. Orton is quite ill at the Palo Alto hospital where she was taken ten days ago fol lowing a sudden break down. Her numerous friends will be pleased to learn that she is recovering and will soon be convalescent. Mrs. Orton is a native of the county. She is one of the best beloved and most highly respected women of the community.

St. Joseph's Alumni Party

St. Joseph's Alumni will hold a card party in the new Masonic hall next Wednesday evening. Turkeys will be awarded as prizes. Come and enjoy the evening and take home for your Thanksgiving a fine fat gobbler. A big crowd is anticipated.

Thanks to Constable Grill

Constable F. B. Grill is deserving the thanks of the people of Menlo Park for removing the pergola seats on the corner of Oak Grove avenue and Railroad avenue. Of late they have become the rendezvous for hoboes and for hours the walking gentry would occupy them giving the town a hick appearance. Then, too, those who became "stewed" would pre-empt the benches for sleeping quarters, there to dream sweet dreams of the days before Volstead made his appearance in the land.

Mushrooms! Mushrooms!

The recent rains have brought forth a rich crop of toothsome mushrooms which are being gathered by the housewives in baskets. These are the first of the season.

Garfield School Growing

The Garfield school on the Middlefield road which was completed last year, has grown in point of attendance that an extra teacher has been added to the faculty, making four in all. The growth of the peninsula is so rapid that it is almost impossible to keep pace with the development. Trustees in building school houses will have to possess big imaginations and forsight for the future in looking out for the needs of the onrushing tide of population.

—ooo—

NOTICE TO CREDITORS

In the Superior Court of the State of California, in and for the County of San Mateo.

In the Matter of the Estate of MARGARET E. KENNEDY, Deceased.

Notice is hereby given by the undersigned Joseph D. Toohig administrator of the estate of Margaret E. Kennedy, deceased, to the creditors of and all persons having claims against the said deceased, to file them, with the necessary vouchers, in the office of the Clerk of the Superior Court of the State of California, in and for the County of San Mateo, or to exhibit the same, with the necessary vouchers, within four (4) months after the first publication of this notice, to the said administrator of said estate, at the office of the Times-Gazette, 61 Broadway, Redwood City, San Mateo County, California, the same being the place for the transaction of the business of said estate in the county of San Mateo, State of California.

Dated this 17th day of November, A. D. 1927.

JOSEPH D. TOOHIG,
Administrator of the Estate of Margaret E. Kennedy, deceased
HELLER, EHRMAN, WHITE & McAULIFFE, Nevada Bank Bldg San Francisco, Cal., Attorneys for Administrator.

First publication in Times-Gazette, November 18, 1927; last publication December 16, 1927.

COURT NOTES

In the Superior Court of San Mateo county, state of California. Present Hon. Geo. H. Buck, Judge. Dated November 17, '27

Estate of Christian DeGuigne. Probate of will and letters testamentary. Admitted.

Estate of Edward J. Fowler, alias. Probate of will and letters testamentary. Continued to November 26.

Estate of James B. Ayres. Probate of will and letters of adm. with the will annexed. Continued 1 week.

Estate o fMargaret E. Kennedy. Probate of will and letters of Administrator with the will annexed. Admitted.

Estate of Virginia A. Lord. Objections to report of inheritance tax appraiser. Con. to Nov. 25.

Estate of Fred A. Eldridge. 1st and final account and petition for final distribution. Settled and distributed.

Estate of Edwin H. Meller, alias 1st and final account and petition for final distribution. Settled.

Estate of Benjamin W. Rodgers. Pet. for letters of administration. Granted.

Estate of Michael Arden, alias. 1st and final account, report and petition for final distribution.

Estate of Jeremiah J. Ahern 1st and final account and petition for final distribution. Settled

SEQUOIA THEATRE

TOMORROW
Hoot Gibson
—IN—
"PAINTED PONIES"
"Breezy as the March Wind"
ETHLYNE CLAIR
SLIM SUMMERVILLE
Chapter 9 "On Guard"

SUNDAY
"COLLEEN"
MADGE BELLAMY
CHARLES MORTON
"DANCE MAGIC"
BEN LYON
PAULINE STARKE

MONDAY and TUESDAY
Evening 7:30 and 9:00
"BECKY"
A newspaper serial you may have read
SALLY O'NEIL
OWEN MOORE
GERTRUDE OLMSTED
HARRY CROCKER
CLAUDE KING
MACK SWAIN
Larry Semon Comedy News
—Double Bill—

MENLO PARK IS INCORPORATED

By D. E. O'KEEFE

Menlo Park has finally incorporated after a long battle of thirty years by the progressive citizens of the community who saw the benefits to be derived from such incorporation.

The voters on Tuesday came to the polls early and all day the electorate crowded the voting booths to place a stamp in the little square opposite "Vote for Incorporation." The big vote that came out assured the success of the issue.

Dr. A. E. Blake led the ticket for trustee and no doubt will be the first mayor of Menlo Park, where he was born, being the first white child born within the corporate limits of the new city.

The vote in full is as follows:

For Councilmen

Alfred E. Blake, 291; J. C. Brown, 203; Frank R. Cain, 144; William Charles, 79; E. P. Clough 89; W. E. Dale, 165; J. C. Ellis, 232; E. Gardner, 93; J. J. Harcom 200; J. H. Heitzel, 201; E. J. McLoughlin, 121; George A. Montel, 110; W. L. Roper, 125.

For City Clerk

Fannie I. Kurtz, 207; Earle M. Rankin, 159.

For City Treasurer

J. W. Ryan, 315.

It was a wonderful victory for the people, the culmination of a battle began thirty years ago and continued at intervals since that time. It would be invidious to mention any one in connection with the work done that brought about the success of the election, save that the managers of the campaign left nothing undone to bring about the gratifying result. The Times-Gazette takes no little credit in the splendid victory for progress and advancement.

On May 20, 1897 the first show down in the battle for incorporation took place in the Menlo Park grammar school, where were gathered the citizens of Menlo Park to decide the momentuous question. The following account of the meeting written by D. E. O'Keefe appeared in the colums of the Times-Gazette on May 22, 1897. The prophesy then made has been justified. A perusal of the report will show that many of those taking part in the proceedings at that time have answered the final call.

"Incorporation suffered a temporary defeat, but its advocates have not given up hope. On the contrary, they are sanguine of ultimately winning, and will carry on the campaign with renewed vigor. Their cause is righteous. It cannot be lost. The action of the public meeting Wednesday only staid proceedings for a short time—in fact, the action by the meeting has been the means of arousing the towns people to a more determined effort. Wednesday evening being the time set for the hearing the report of the incorporation committee, Assembly hall was comfortably filled . John MacBain opened the meeting and set the ball rolling by ordering the committee's report read. A protest was also read from the wealthy residents, representing $750,000 of the assessable property within the district desired to be incorporated. It was moved to adopt the report which set forth the boundary lines described in the Times-Gazette some weeks ago, the assessable property within the district, the revenue to be derived, etc., and this motion brought on a storm of protest. John T. Doyle secured the floor and in a lengthy argument in which he indulged in personalities that injured his side of the case somewhat he urged his hearers to consider the subject matter before them. However, he presented some facts and figures that went to make up a formidable argument against incorporation. He read a letter from Archbishop Riordan that was favorable to Mr. Doyle's view. A half dozen citizens answered Mr. Doyle's argument and honors were about even up when the former introduced the following resolution. A counter resolution was declared out of order by the chair:

"Resolved by the Citizens of Menlo Park in public meeting this 19th day of May, 1897, that after a full consideration we think it inexpedient to incorporate Menlo Park, as a city with boundaries proposed by the committee."

The way in which a vote should be taken on the resolution created a wild scene. Those opposed to incorporation urged a roll call, while those in favor wanted a secret ballot. It was openly charged that the employees of wealthy people present were coerced in voting according to the views of their employers. Finally, a motion to vote by secret ballott prevailed and balloting began, E. B. Ryan, J. H. O'Keefe and John B. Kelly and D. E. O'Keefe having charge of the election.

In the confusion that followed many voted "for" believing that they were casting their ballot for incorporation when they were doing just the contrary. The mistake, however, was fatal; for when the votes were counted there were 30 in favor of the resolution and 29 against it. It is safe in saying that if those in favor of incorporation voted as they intended to, the resolution would not have received more than 15 votes. The people are not satisfied with the conclusion arrived at and will issue a call for another meeting to be held within a few weeks"

Another attempt was made to incorporate Menlo Park in 1910 but this also failed, the wealthy residents of Menlo Park and Fair Oaks opposing the enterprise.

In 1923 an effort was again tried to incorporate. A large meeting was held in Duff and Doyle hall and tne law was set in motion but before the people of Menlo Park could file its petition the Town of Atherton filed its petition first and later the town of Atherton was incorporated. Last year Menlo Park finally voted on the question and the election was lost by 29 votes, a factional disagreement among the managers of the campaign being the cause.

Menlo Park was the second town of San Mateo county to incorporate. On March 23, 1874, an act of incorporation was passed. The incorporation at that date was made for the purpose of enabling the inhabitants to carry on a uniform system of street improvement, and when this need had passed there seemed to be little to warrant the further continuance of its corporate existence. Under the law of California as it existed in 1874 the governor of the state commissioned those who were to act as trustees at the beginning of the town after incorporation. They were L. P. Cooley, John T. Doyle, Geo. C. Boardman, Charles N. Felton and W. J. Adams. Their first mteting was held April 25, 1874, at which John T. Doyle was elected president and Robert L. Behre, clerk. Mr. Boardman shortly afaerwards resigned and E. P. Rowe was commissioned to fill his vacancy. Mr. Rowe shortly afterwards became clerk in place of Mr. Behre. On July 6, 1874 an electioen was held for the purpose of choosing a new board, at which time, L. P. Cooley, Charles N. Felton, W .J. Adams, D. Kuck, and R. G. Sneath were elected. L. P. Cooley was chosen president, and D. Kuck, clerk, Menlo Park as incorporated took in a large portion of what is now known as Menlo Park and a great portion of the land that is now included in the city of Atherton, but beacuse of the lack of business, disincorporation proceedings were had which finished the existence of the municipality.

Menlo Park now takes her rightful place among the cities of the peninsula.

Menlo Park is all that its name would indicate, a beautiful park set amidst a grove of trees. Nature was indeed prodigal when it fashioned the section embraced by this thriving community. Not only were many beauties placed there, but a climate was added which makes the place one of rare charm.

Clara Belli filed the last will and testament of Isaia Belli, who died at Colma on November 2. The value of the estate comprised of real estate and personal property is about $10,000. ... a pioneer of Colma, ... years old.

LOST TIME CLOCK

$5.00 reward for ... turn of watchman's ... lost on Atherton avenue ... Highway and Selby lane ... 5:40 p. m., November 1... erton Police Department.
JOS. B. FELIX

PURITY CHAIN GROCERY STORES
Purity CHAIN STORES
QUALITY GROCERIES—LOW PRICES

If You Buy Where Values Are Best, You will be a Purity Customer--Heres Proof a-Plenty

Come to 325 Main St., Redwood City
375 University Ave. (Palo Alto)

SUGAR Pure Cane Limit 10 pounds 5 Pounds 28c
MILK Dairy Maid 3 Tall Cans 25c
WHITE KING SOAP Washing Machine Limit 2 Packs Per Package 38c
CRAB Namco Per Can 25c — Other Brands Per Can 21c
JELLY PRIDE BRAND All Varieties 3 6 oz. jars 25c
MATCHES Bird's Eye Per Box 4c — 6 Boxes for 23c
SALAD OIL Gilt Edge Double Refined 16 Ounce Bottle 19c
APRICOTS Sun Garden—Choice Grade Tall Can 10c
COFFEE Purity's Red Bag Regardless of price, there is no better blend Per Pound 45c

RAIN OR SHINE

We Can Fit You Out With Whatever You Will Need For The

Big Game SATURDAY

Everything from Hats to Hosiery

Pennants, Flowers, Cushions, Novelties

Frazer & Co
Specialists in Apparel
PALO ALTO

Catch that Car

When you have only a minute to shop try Piggly Wiggly the champion time saver

PIGGLY WIGGLY

The following prices apply in all PIGGLY WIGGLY STORES and MEAT MARKETS in San Francisco, South San Francisco, Burlingame, San Mateo and Redwood City, Friday and Saturday.

BUTTER, SUNSET GOLD 1 Lb. Carton 50c 2 Lbs. for ...
Pure Creamery Butter, churned daily for Piggly Wiggly.
MILK, BORDEN'S 6 Small Cans 27c 3 Tall Cans ...
Made from the best of pure fresh milk. Always the same, and always ready for instant use.
TOILET PAPER, WALDORF Per Roll ...
A soft paper of exceptional quality.
MATCHES, BIRD'S EYE Per Box 4½c 3 Boxes for ...
Large, full count boxes.
SOUP, CAMPBELL'S TOMATO Per Can 8c 3 Cans for ...
For luncheon, dinner, or supper—a hearty substantial soup.
TUNA, WHITE STAR No. ¼ Can 13c No. ½ Can ...
Choice light meat Tuna Fish.
SLICED PINEAPPLE, KA-LA No. 2½ Large Can ...
Eight uniform slices of fully ripened pineapple packed in syrup.
FLOUR 5 Lb. Bag 24c 10 Lb. Bag 46c 24½ Lb. Bag ...
PIGGLY WIGGLY Flour is a selected blend—every sack guaranteed—an all purpose family flour.
PUFFED RICE, QUAKER Per Pkg. ...
PUFFED WHEAT, QUAKER Per Pkg. ...
PRUNES 1 Lb. for 8c 2 Lbs. for ...
Large size new crop Santa Clara prunes.
COCOA, GHIRARDELLI ½ Lb. Can 19c 1 Lb. Can ...
A pure breakfast cocoa.
PLUM PUDDING, HEINZ Small Can 17c Medium Can ...
Heinz quality. You may also select Fig Pudding at these attractive prices.
CHILI SAUCE, DEL MONTE Large Size ...
Made from whole ripe tomatoes, onions and spices—this season's pack.
CORN, PRIDE OF ILLINOIS No. 1 Can 11c No. 2 Can ...
This season's pack of fancy Country Gentleman Corn. You will be delighted with the flavor.
PANCAKE FLOUR Small Pkg. 12½c Large Pkg. ...
AUNT JEMIMA. Ready for instant use with the addition of water or sweet milk.
CRANBERRY SAUCE No. 2 Tall Can ...
OCEAN SPRAY BRAND. Made from selected berries, strained, sweetened and ready to serve.
COFFEE, LADY ALICE ½ Lb. Pkg. 21c 1 Lb. Pkg. ...
One package of Lady Alice Coffee, and a trial cup will bring the smile of satisfaction.
BUNCH CARROTS 2 Bunches for ...
Large bunches of fresh young carrots.
POTATOES, YAKIMA GEMS 5 Lbs. for ...
Strictly U. S. No. 1 grade. The best potato for baking.
APPLES, ROME BEAUTY Per Lb. ...
Large Extra Fancy Yakima Apples.
SWEET POTATOES Per Lb. ...
Clean, smooth-skin selected potatoes.
CRANBERRIES Per Lb. ...
Eatmor Brand of Cape Cod Cranberries.
PORK ROASTS Per Lb. ...
These are the fresh Picnics cut from Lean Eastern Pig Pork.
PRIME RIB ROASTS Per Lb. ...
Standing Roasts cut from young, tender beef.
LEGS OF LAMB Per Lb. ...
Small average legs of Genuine Lamb.
SLICED BACON Per Lb. ...
Eastern Sugar Cured, rind removed, machine sliced.

We reserve the right to limit quantities sold at these low prices. We want our customers to receive the benefit of our large buying power, but do not want retailers to take advantage of us.